АНСАМБЛИ БАЯНОВ

Выпуск 7

ИЗДАТЕЛЬСТВО "МУЗЫКА" МОСКВА 1976

АНСАМБЛИ БАЯНОВ

Выпуск 7

Составитель В. НАКАПКИН

Ноты: Ale07.ru

ИЗДАТЕЛЬСТВО «МУЗЫКА»
МОСКВА 1976

© Издательство «Музыка», 1976 г., составление

НАРОДНЫЕ ПЕСНИ

АХ ТЫ, СТЕПЬ ШИРОКАЯ

Русская народная песня

Обработка П. Триодина

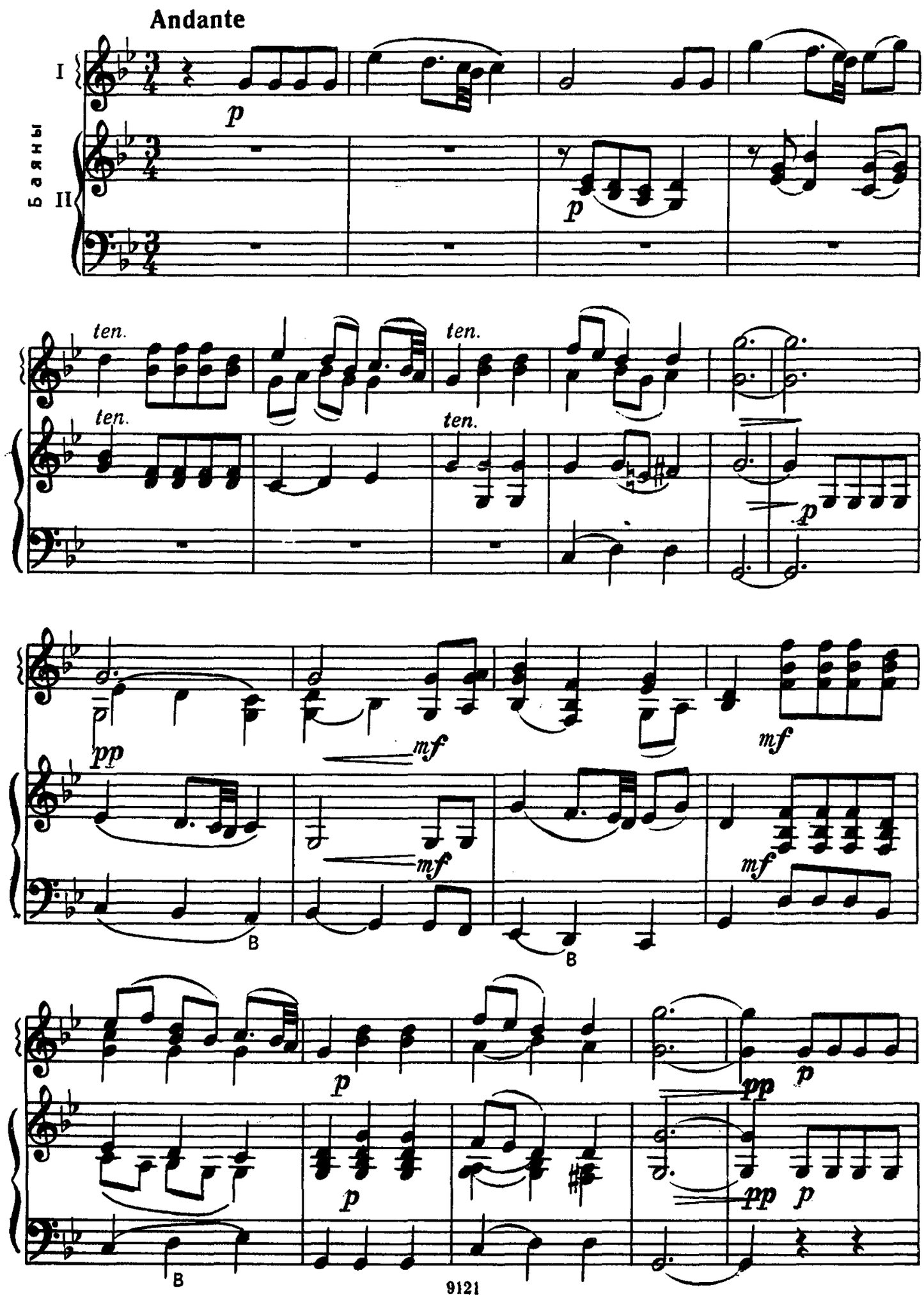

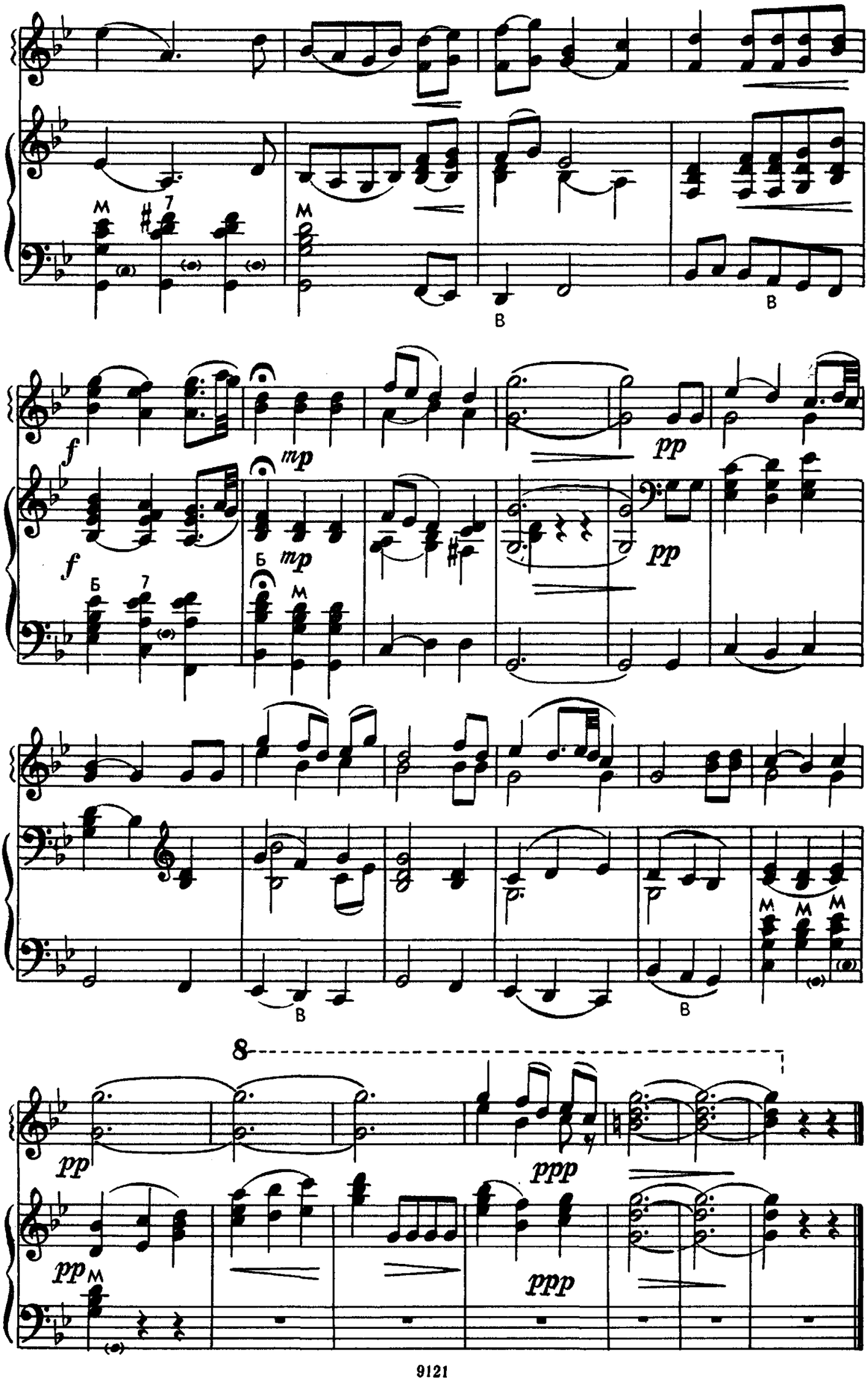
M
7
M
B
B
f
mp
pp
f
Б
7
Б
mp
M
pp
B
B
M
M
M
8
pp
ppp
pp
M
ppp

КАК ЗА МОРЕМ ДИВО

Русская народная песня

Allegro moderato

Обработка В. Накапкина

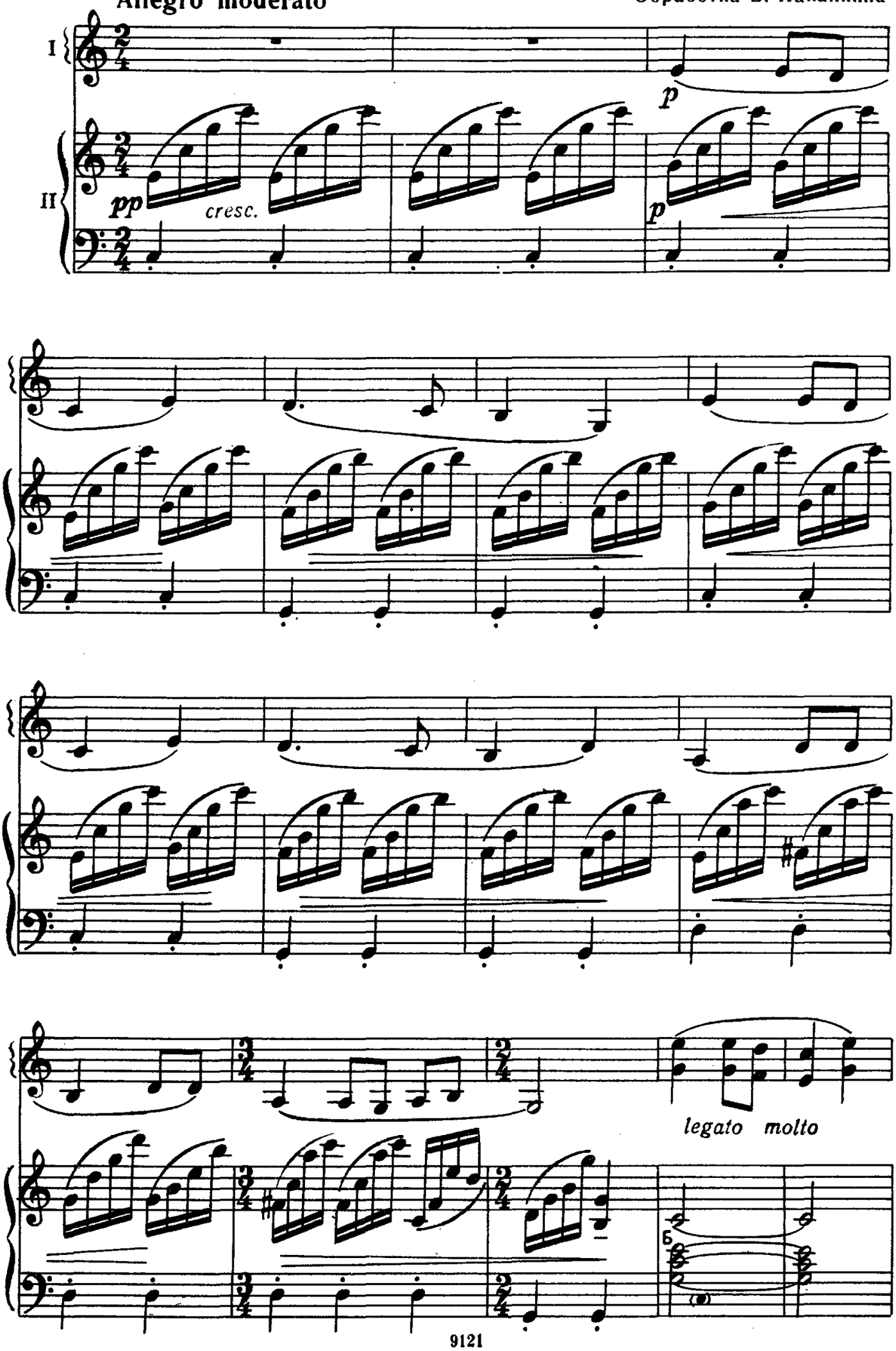

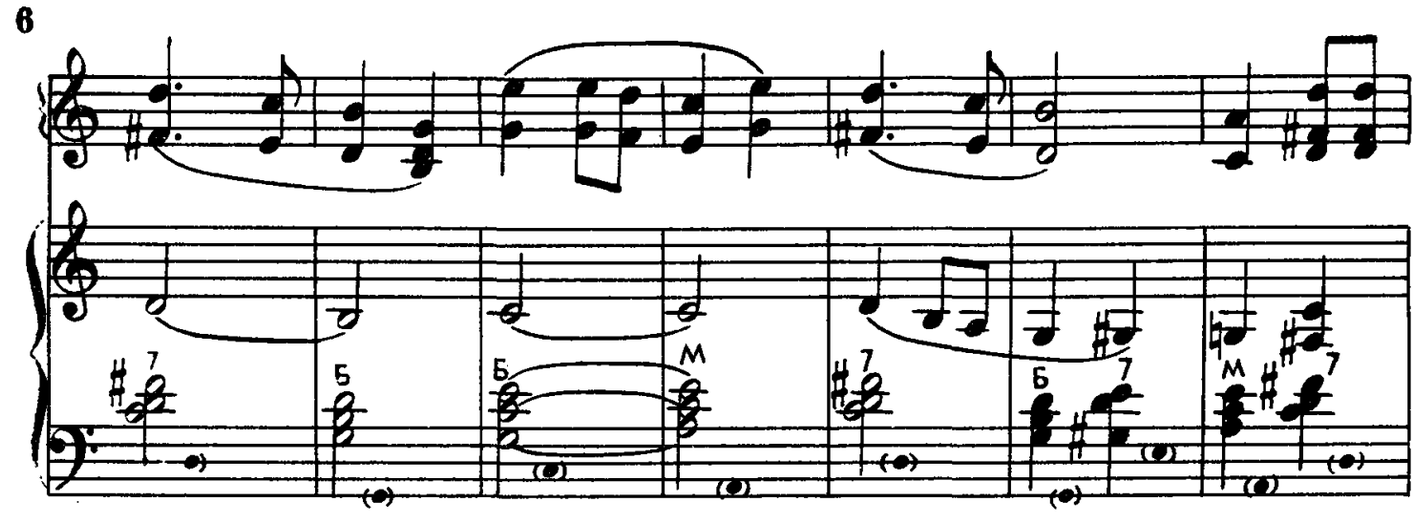

Più mosso

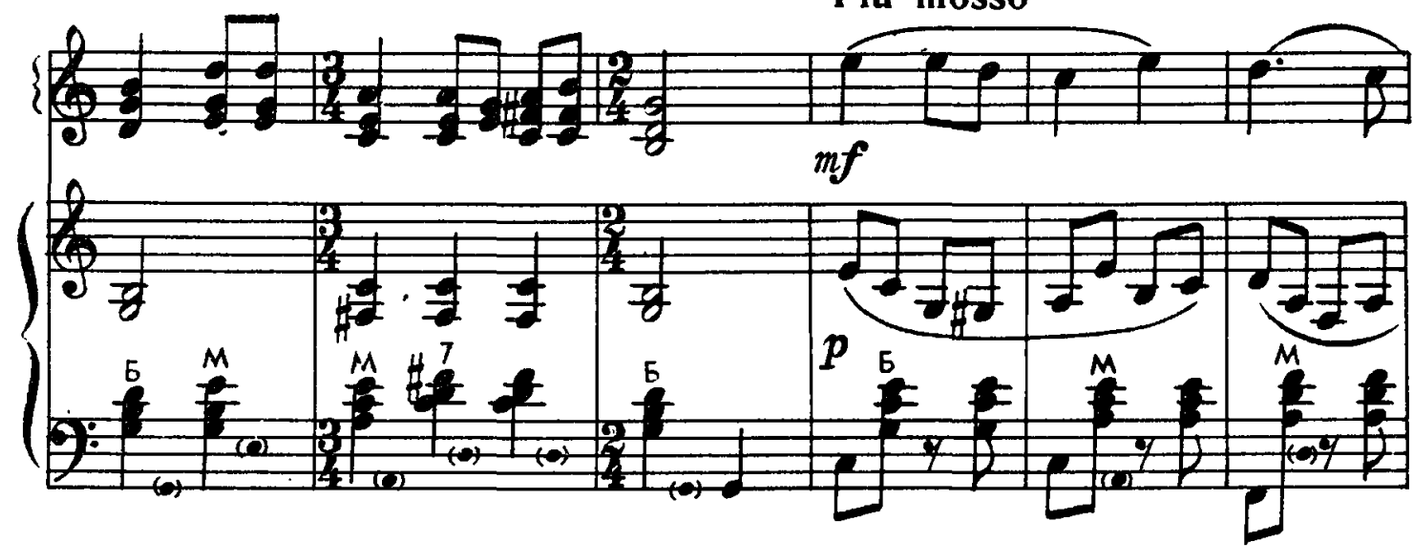

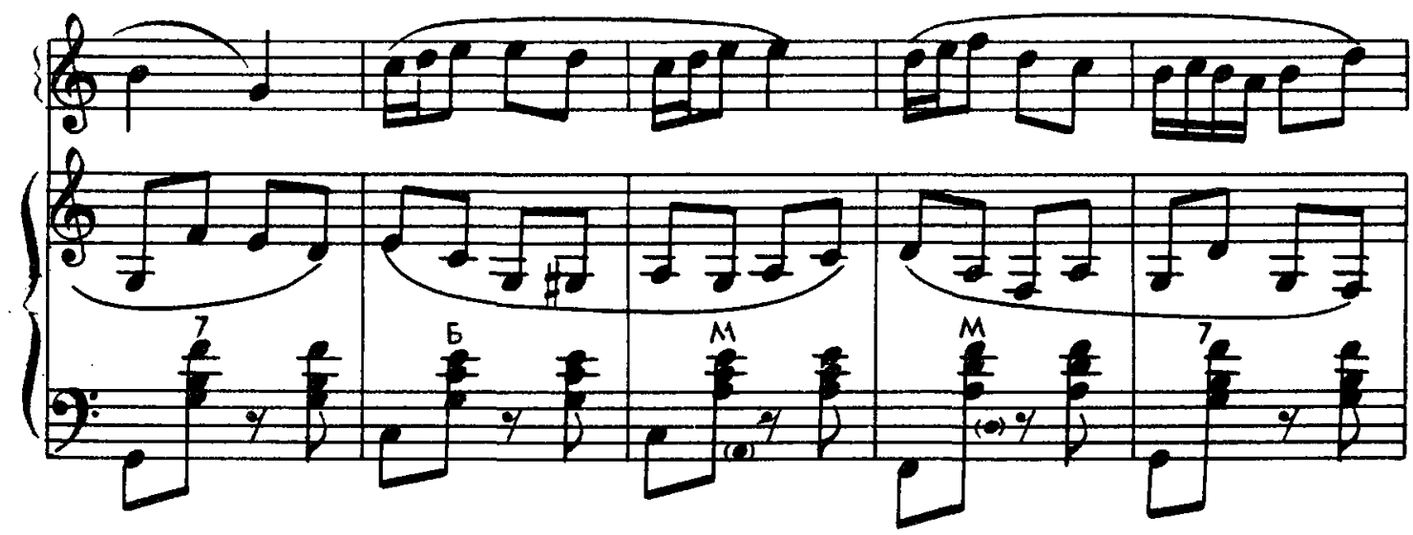

poco rit.

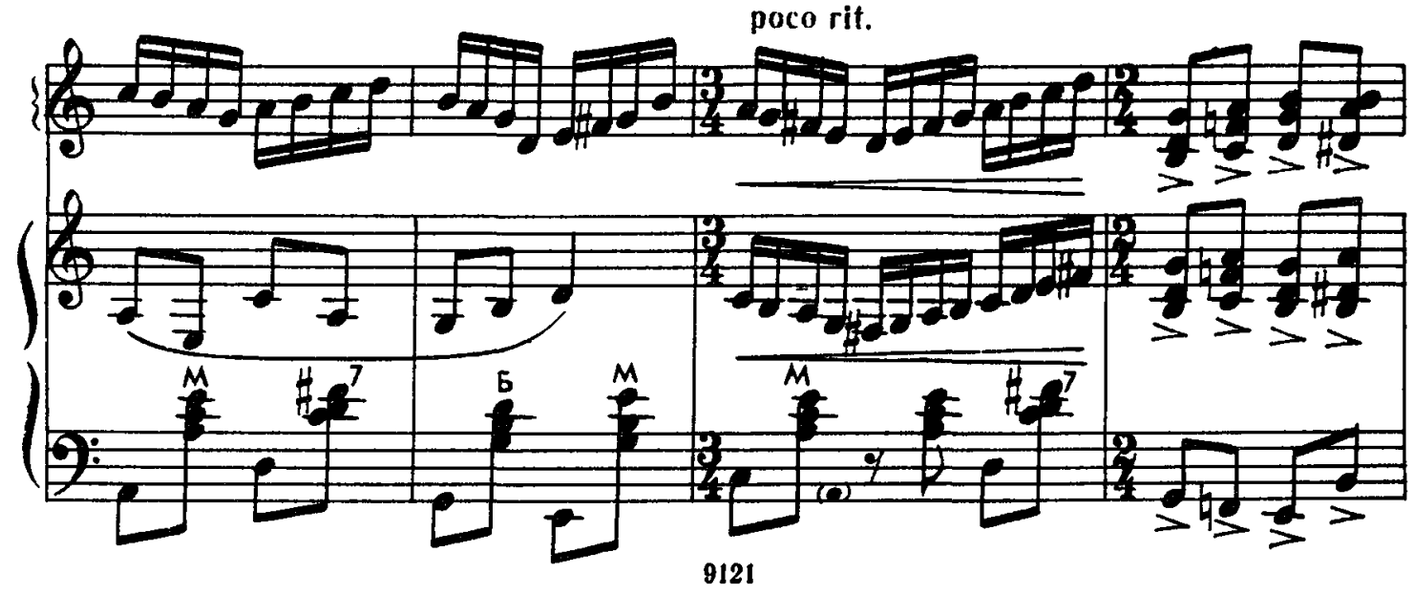

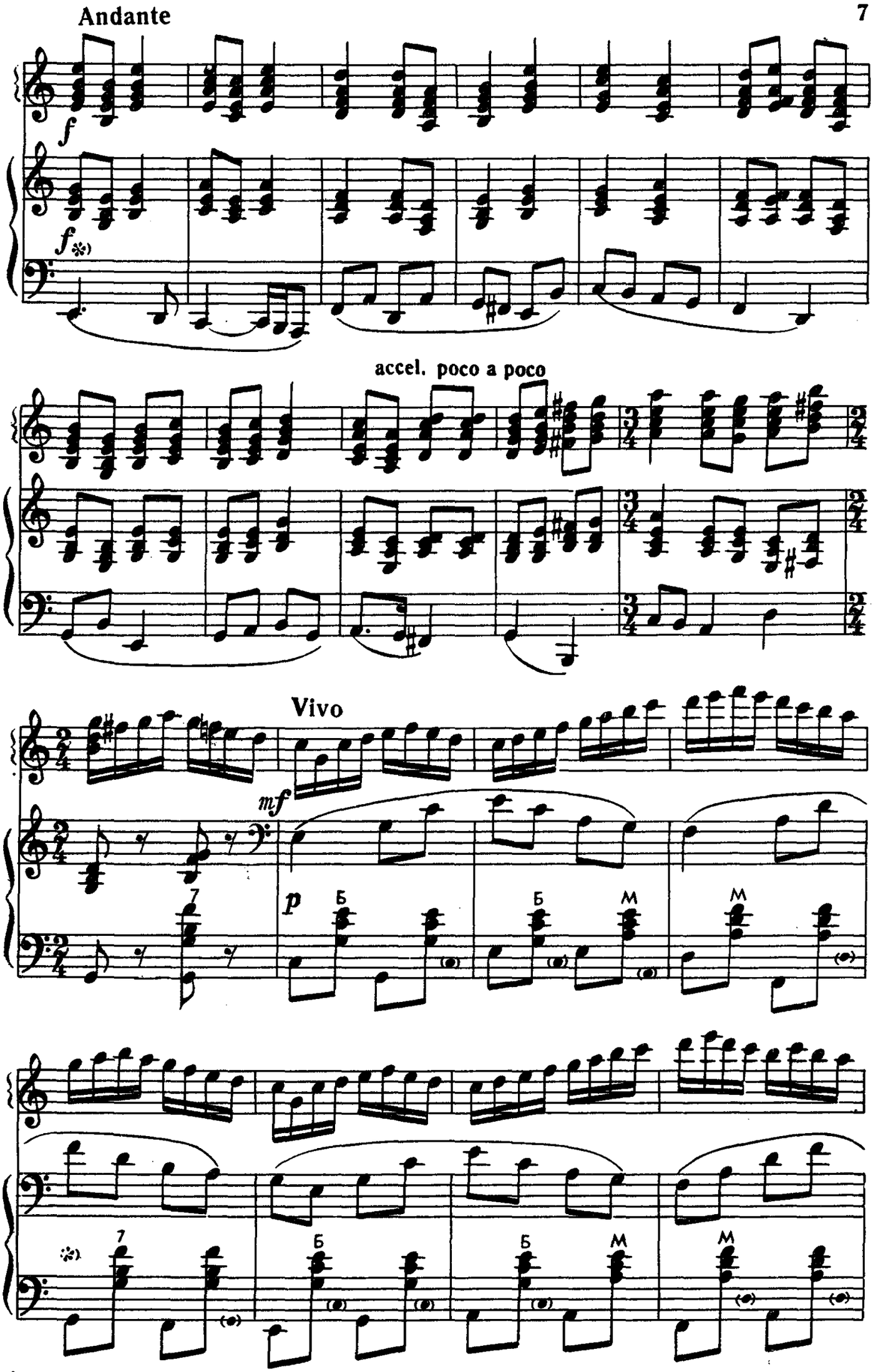

*) Партию левой руки играют оба баяна.

poco rit.

dim.

pp

ДОЛИНА

Русская народная песня

Обработка В. Накапкина

Moderato

I

pp legato

II

pp

p

mf

*) Партию левой руки играет баян II.

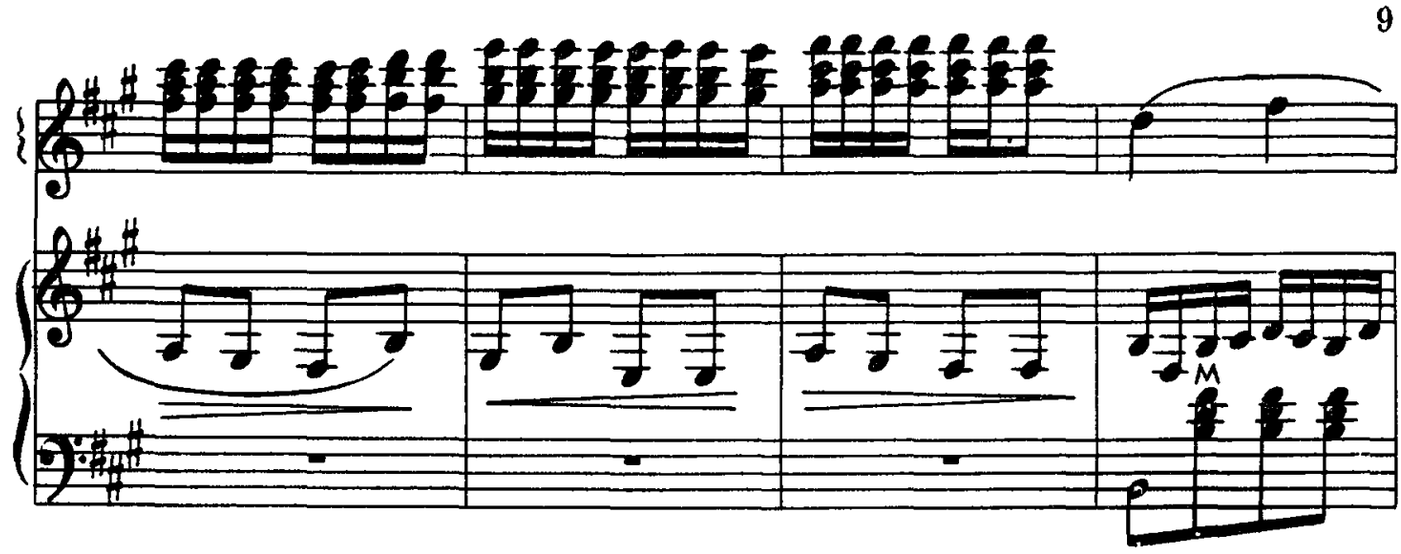
M

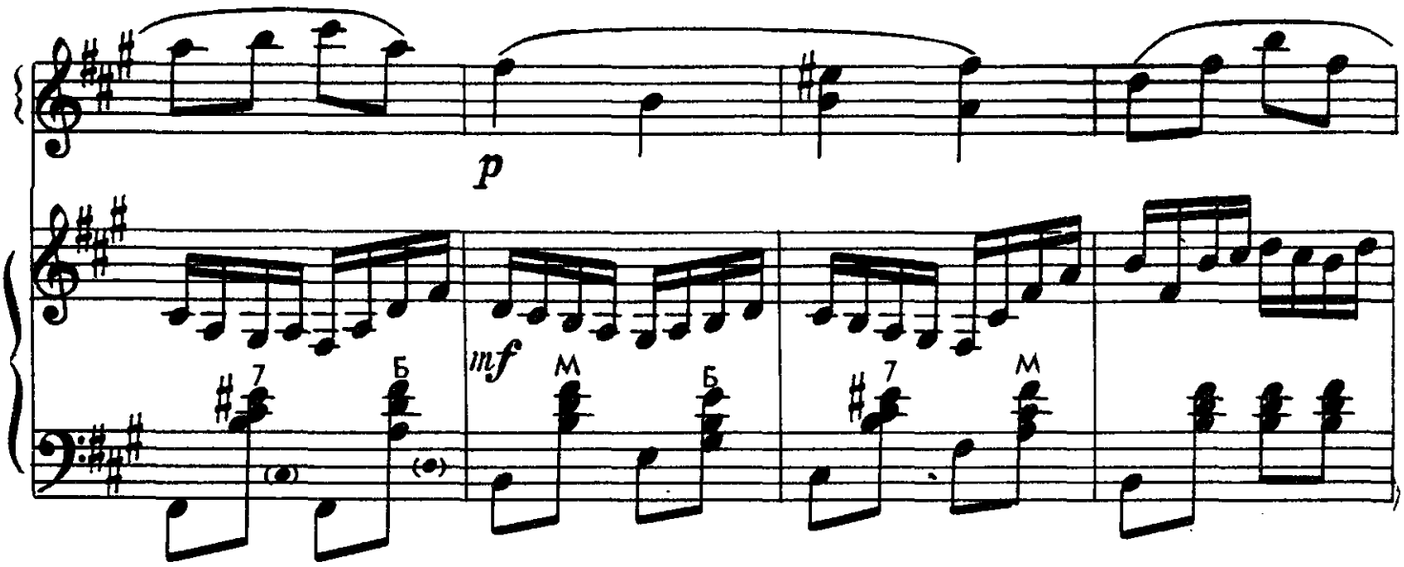
p
mf
7
Б
M
Б
7
M

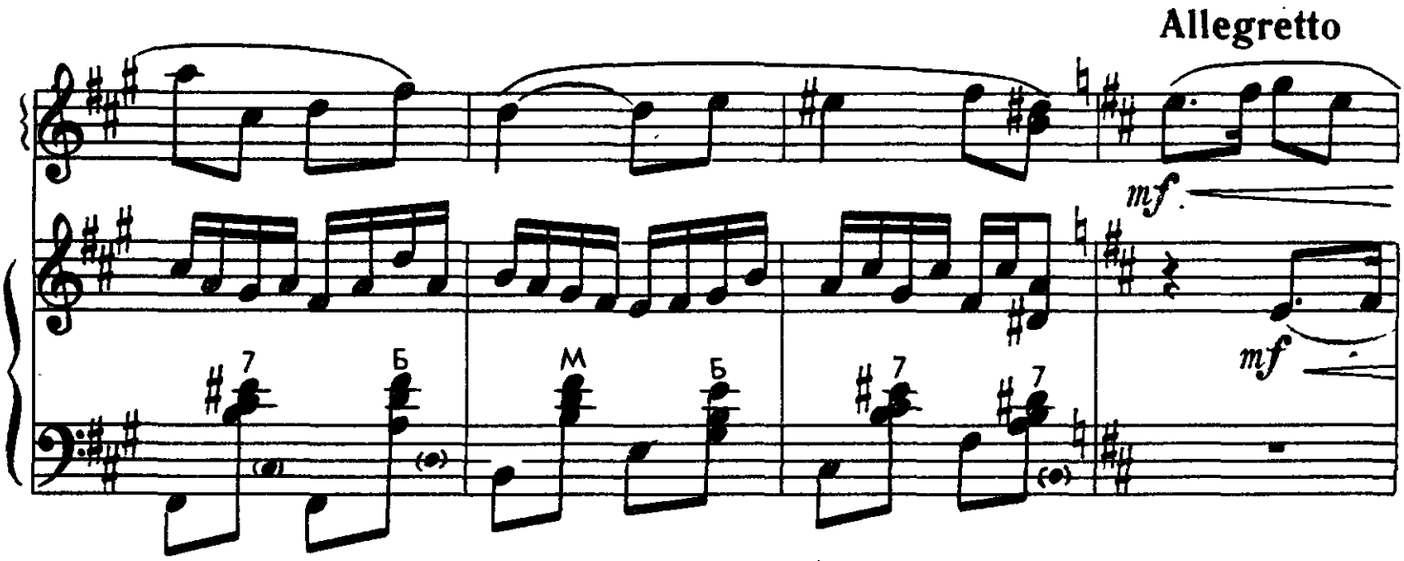
Allegretto
mf
mf
7
Б
M
Б
7
7

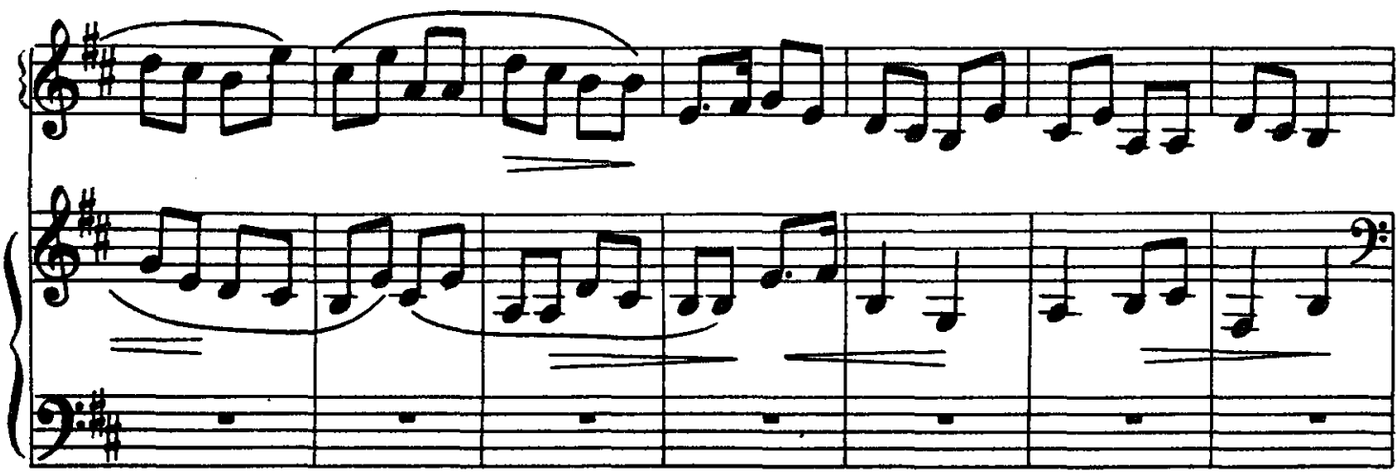

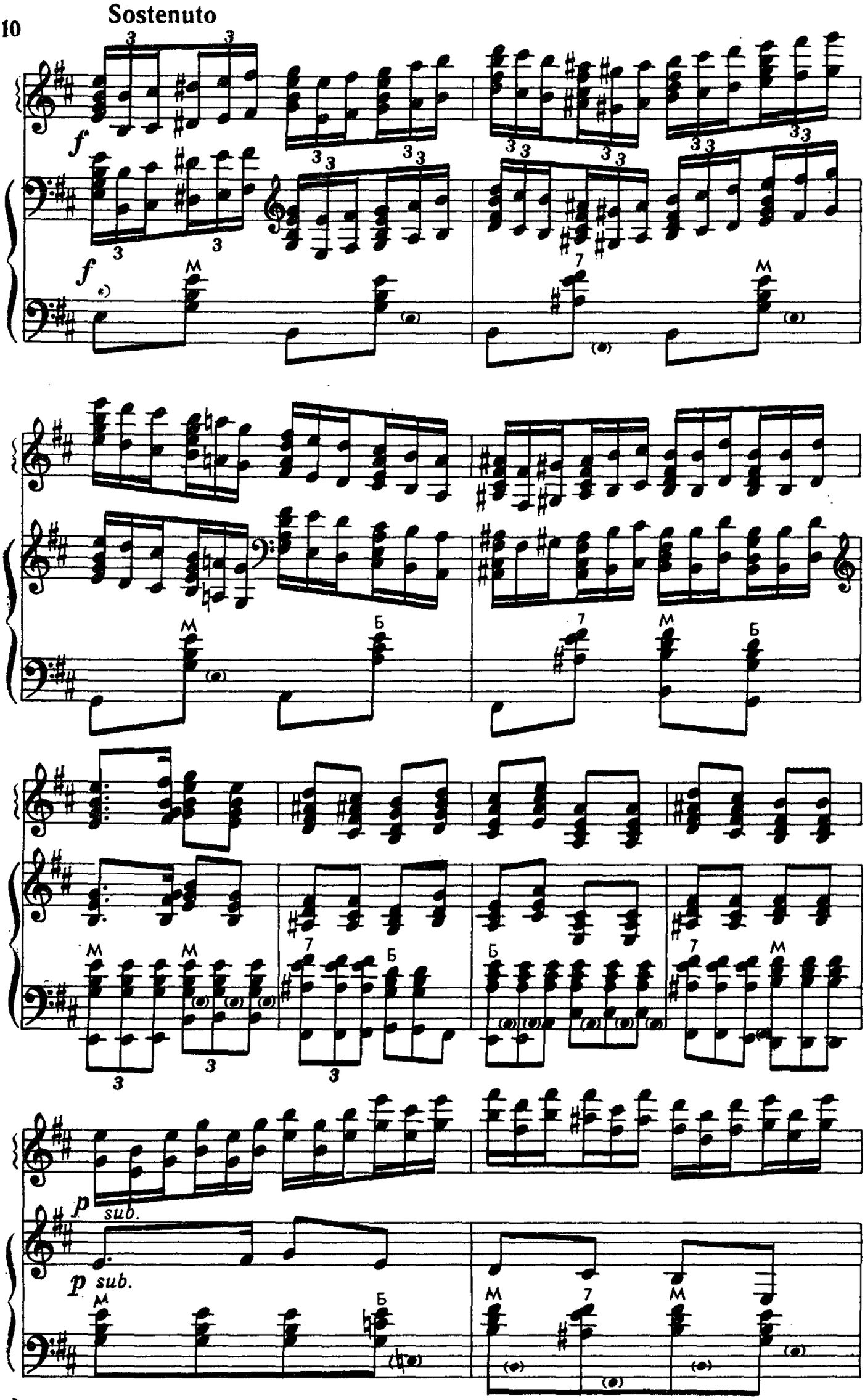

*) Партию левой руки играют оба баяна.

poco rit.

Allegro

mf

p

poco rit.

dim.

Andante

p

dim.

pp

pp

ПЕТУШОК

Латышская народная песня

Обработка С. Павина

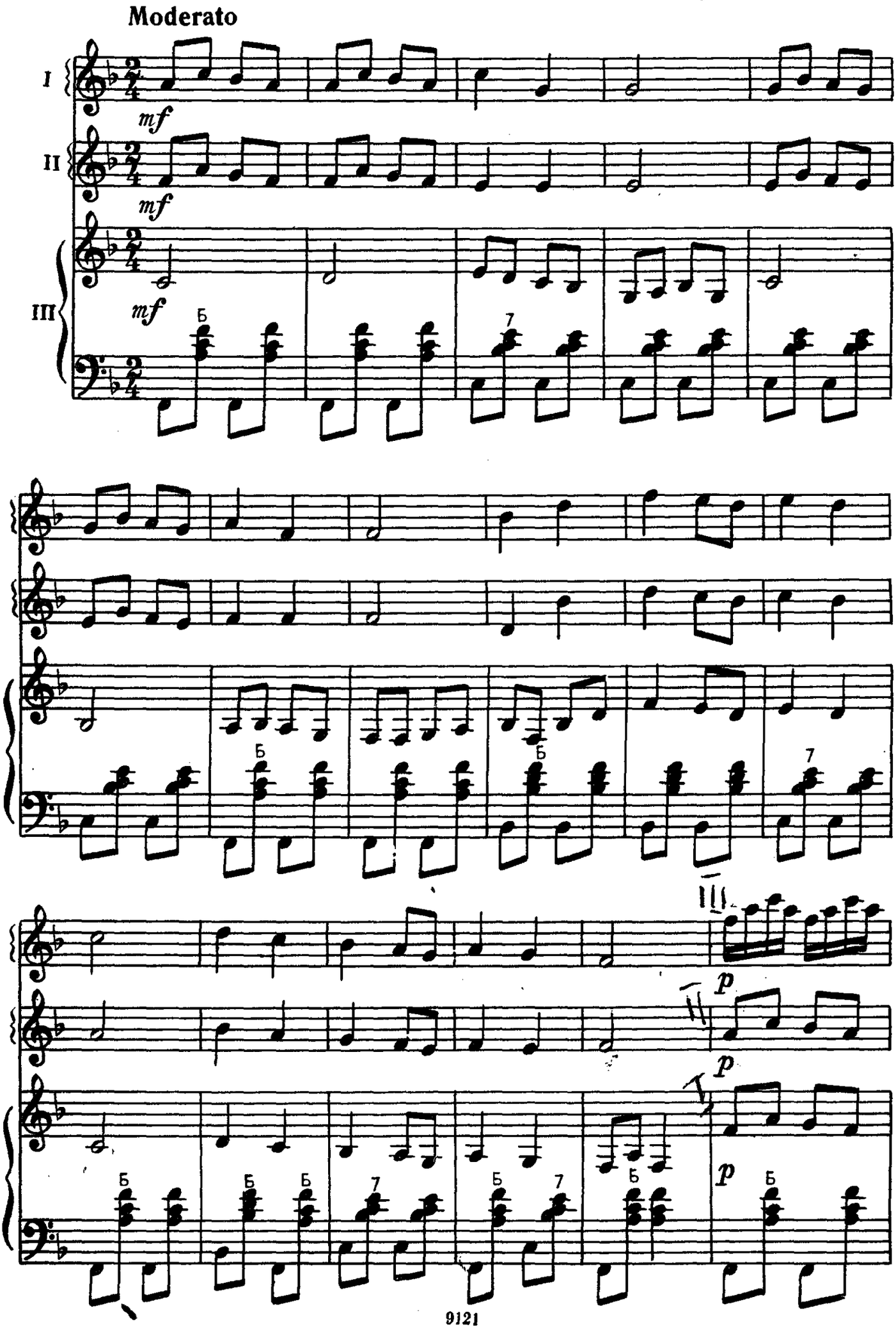

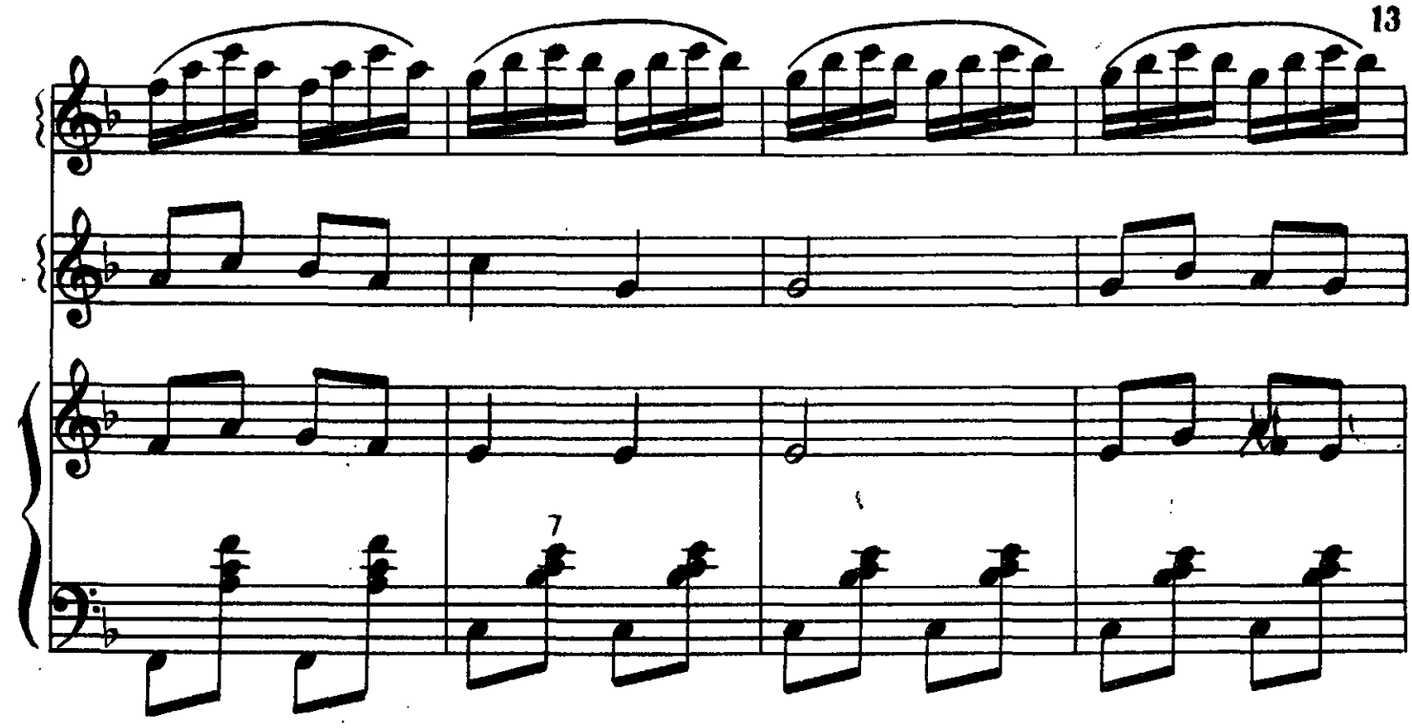
7

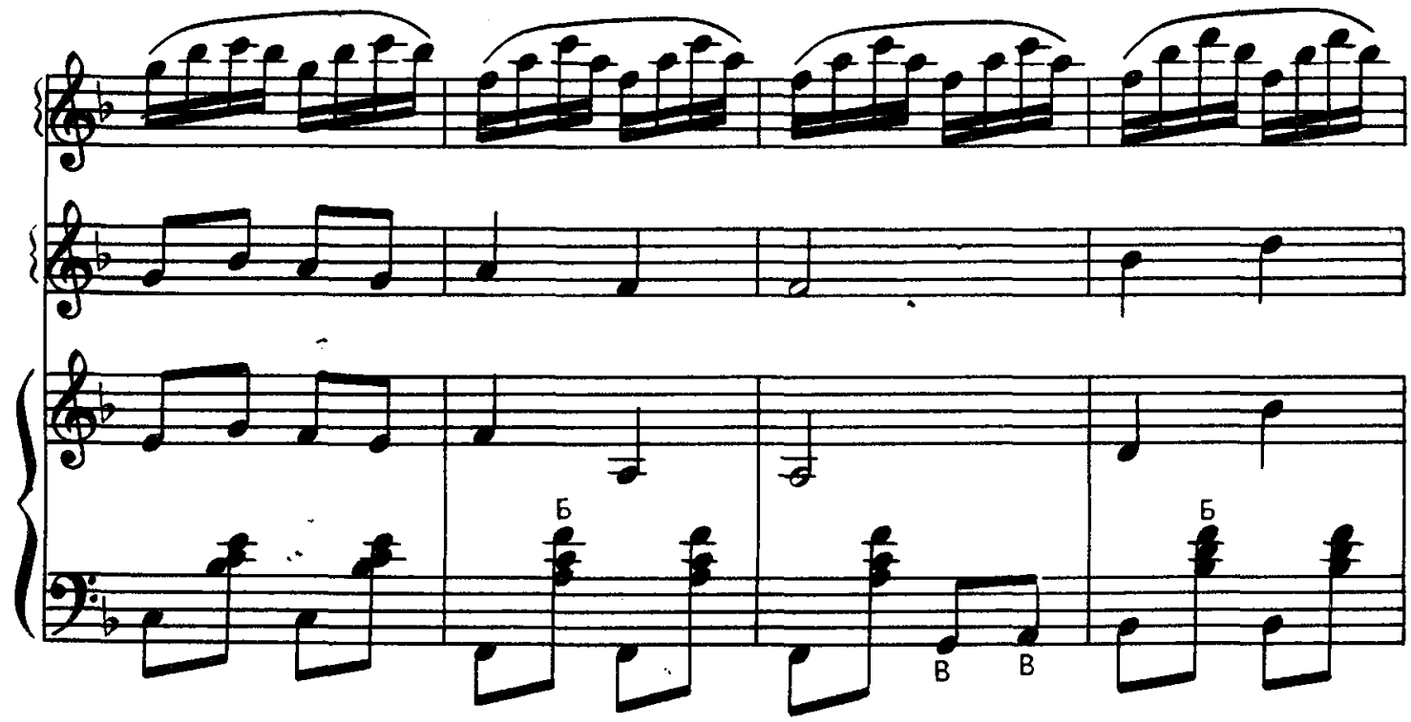
Б
В
В
Б

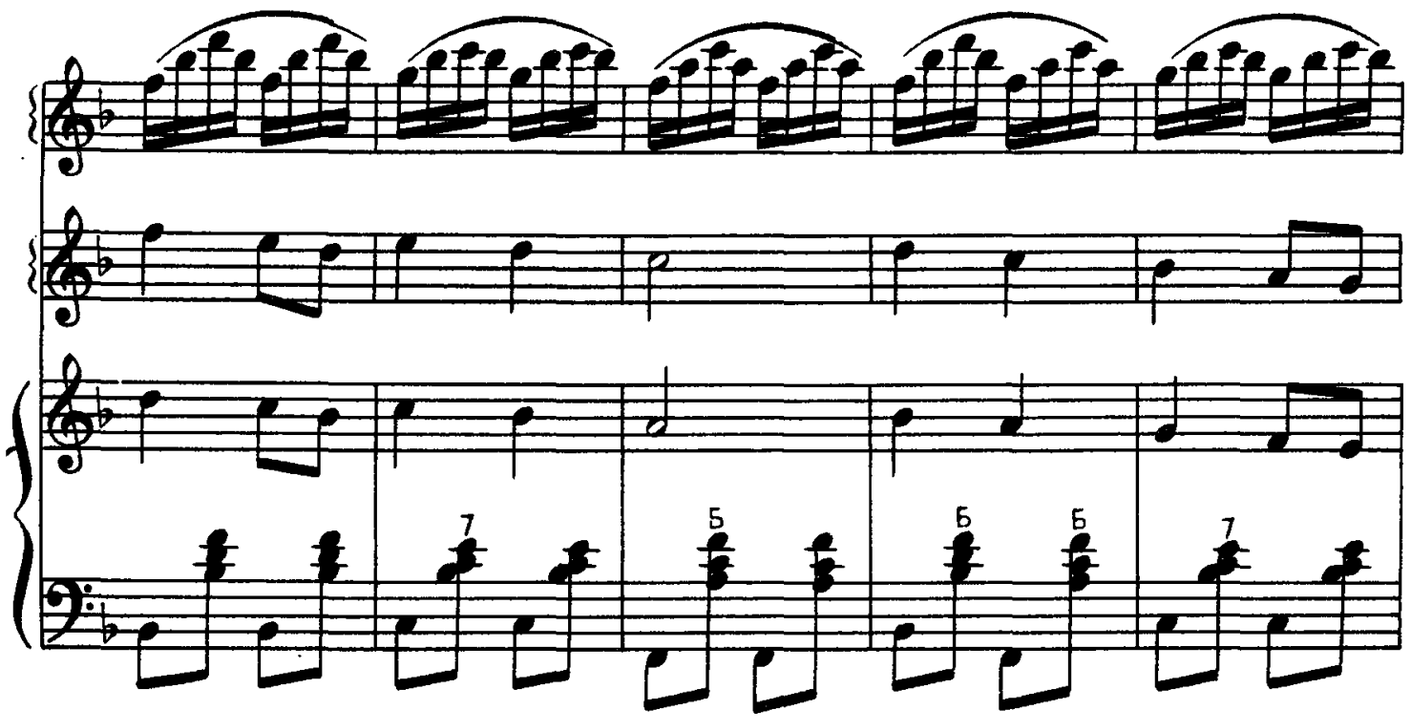
7
Б
Б
Б
7

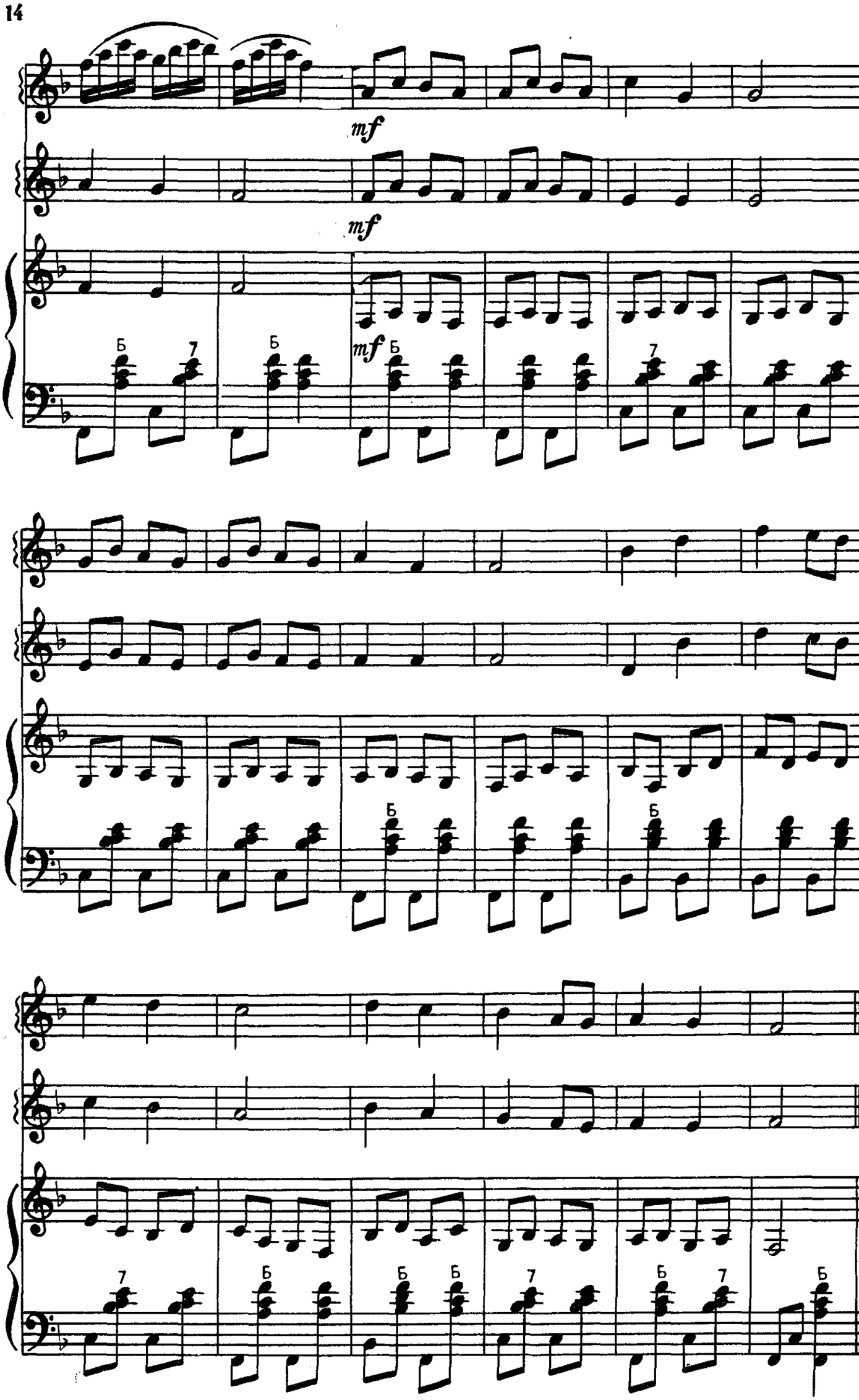
mf
mf
mf

УУЛ
(Сын)
Киргизская народная песня

Обработка А. Крылусова

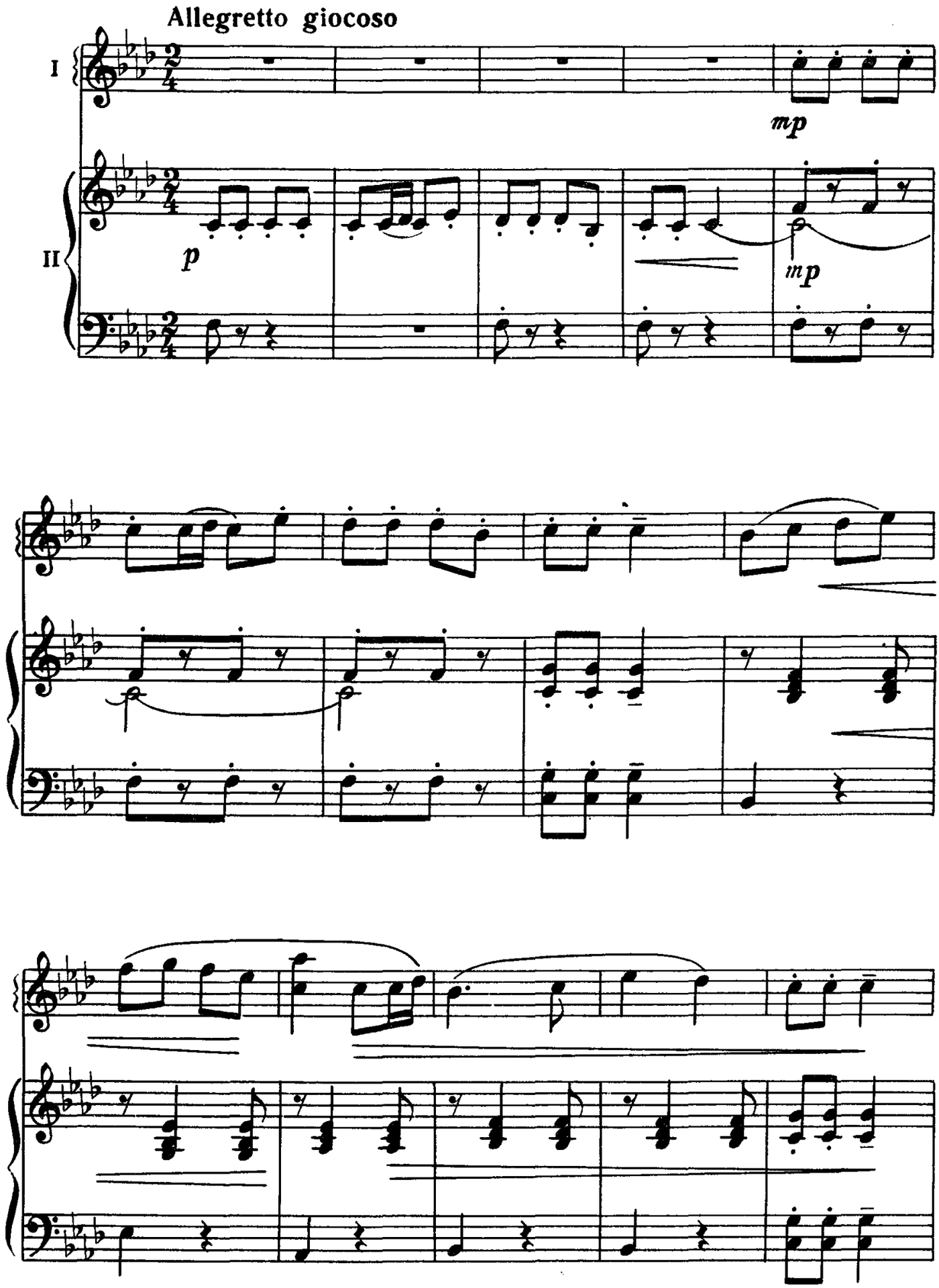

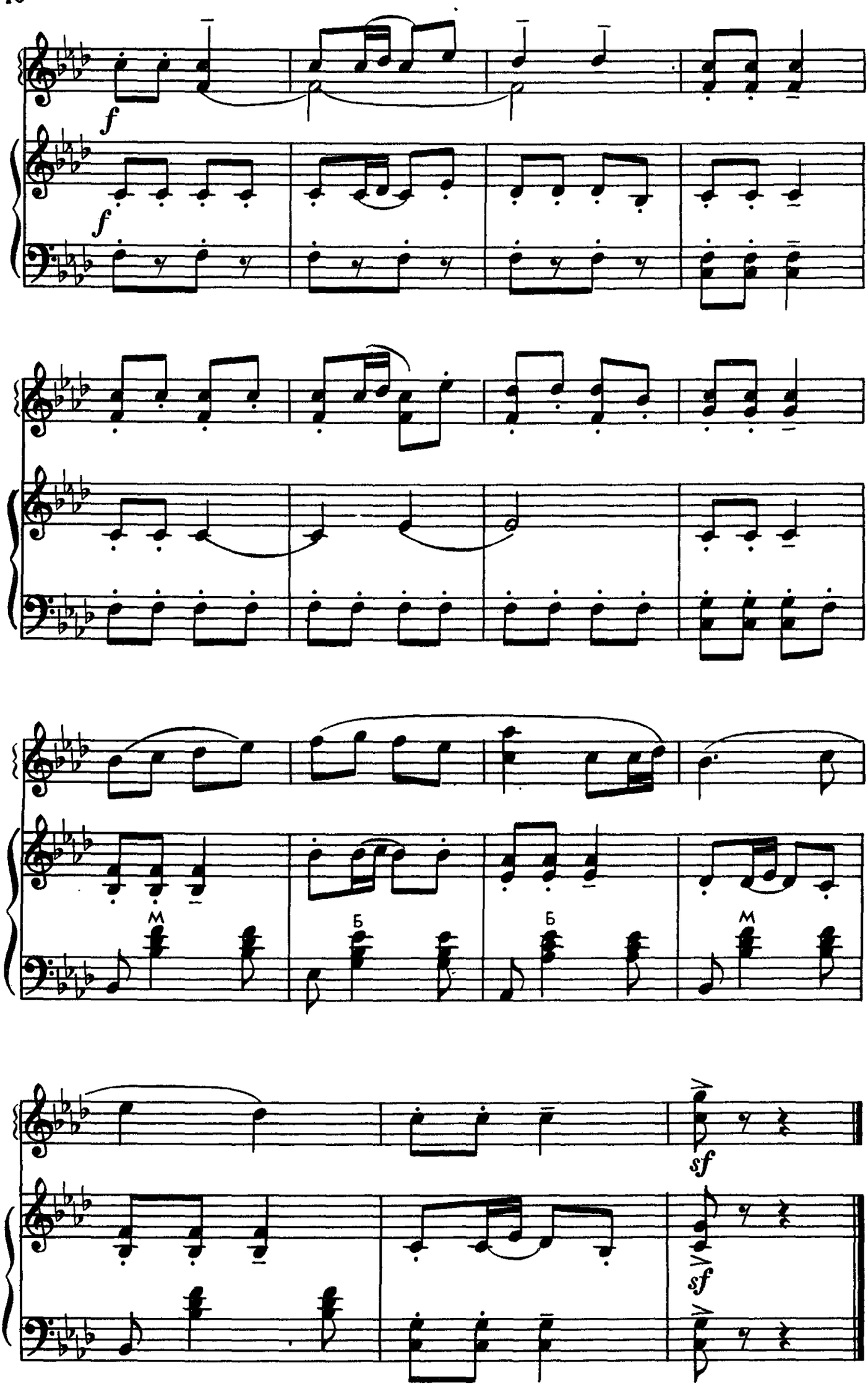
f
f
м
б
б
м
sf
sf

ОРГАННАЯ ПРЕЛЮДИЯ И ФУГА

РЕ МИНОР

И. С. БАХ

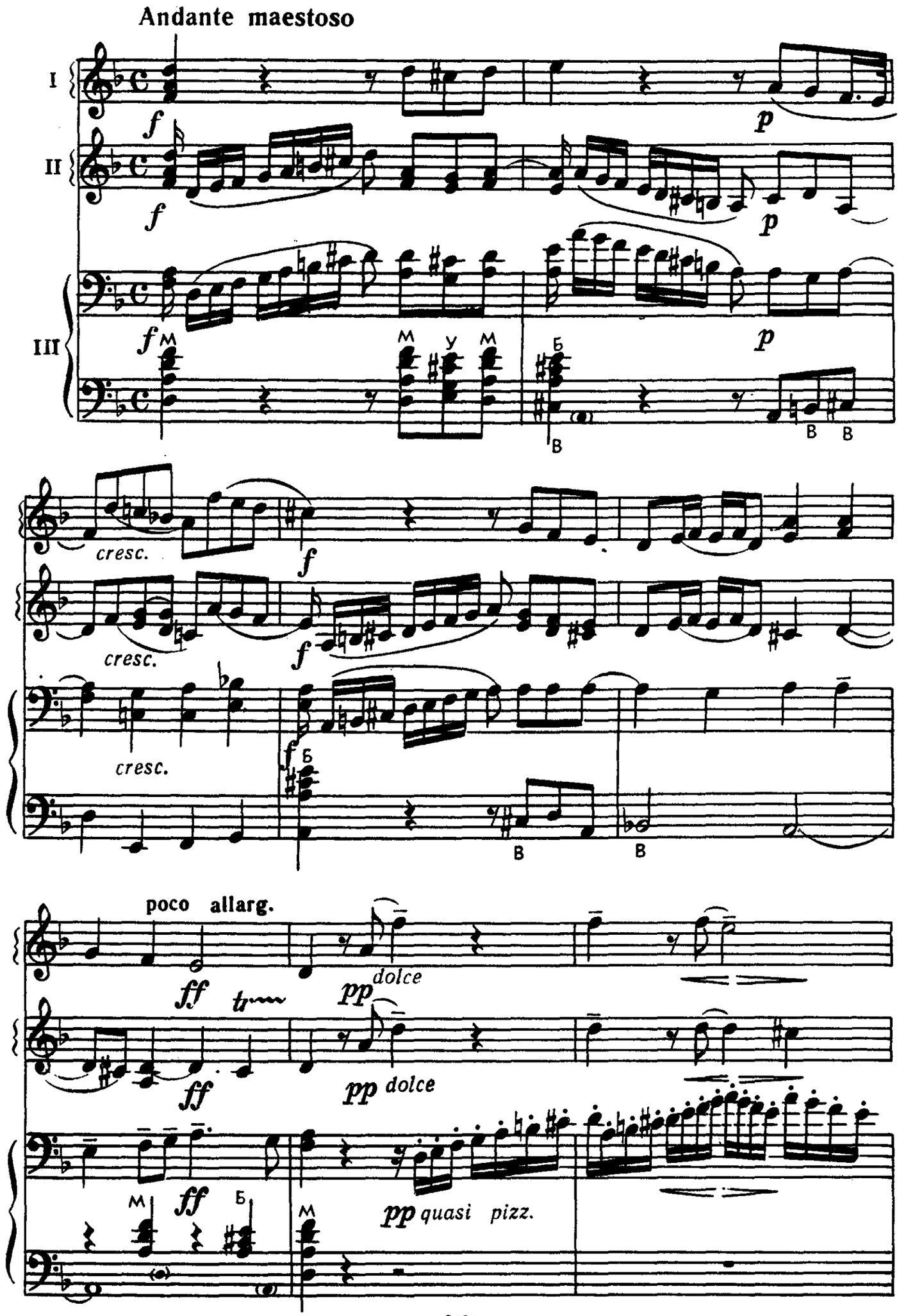

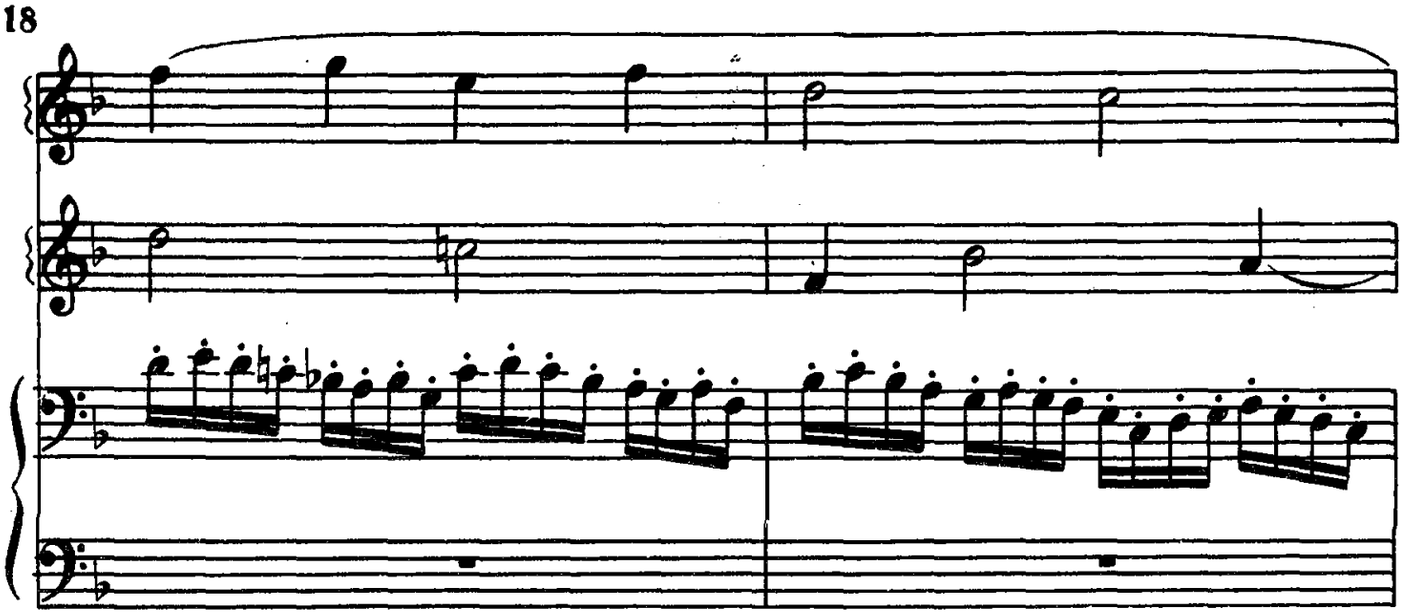

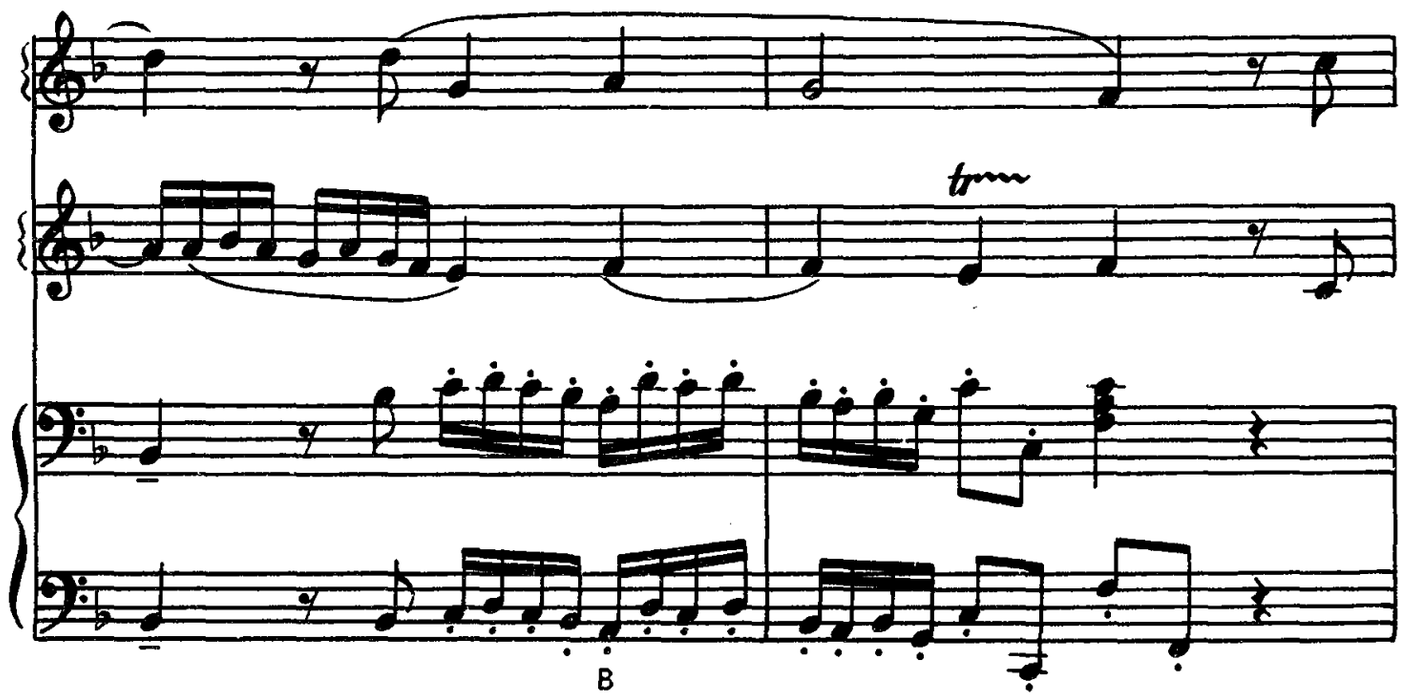
tr
В

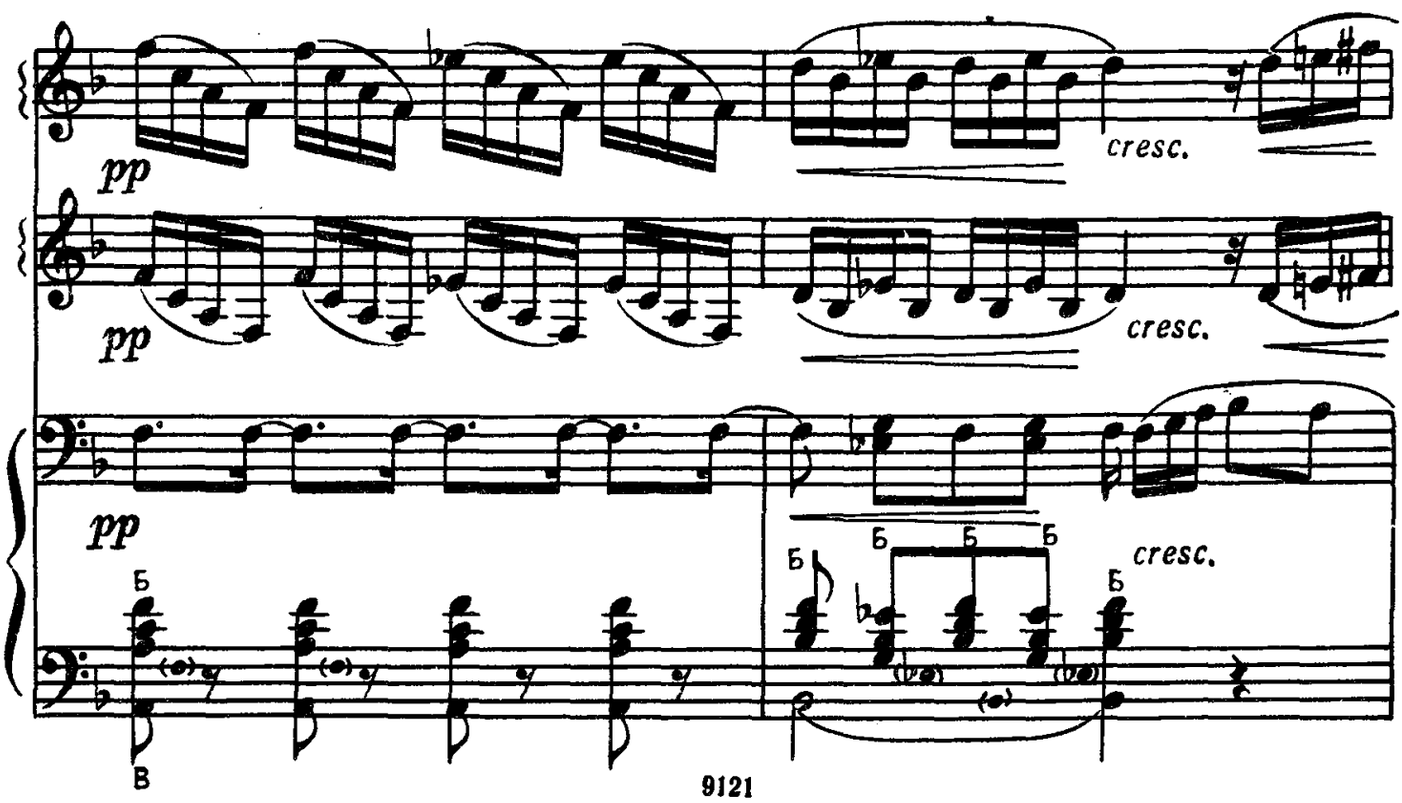
pp
cresc.
pp
cresc.
pp
Б
Б
Б
Б
Б
cresc.
В

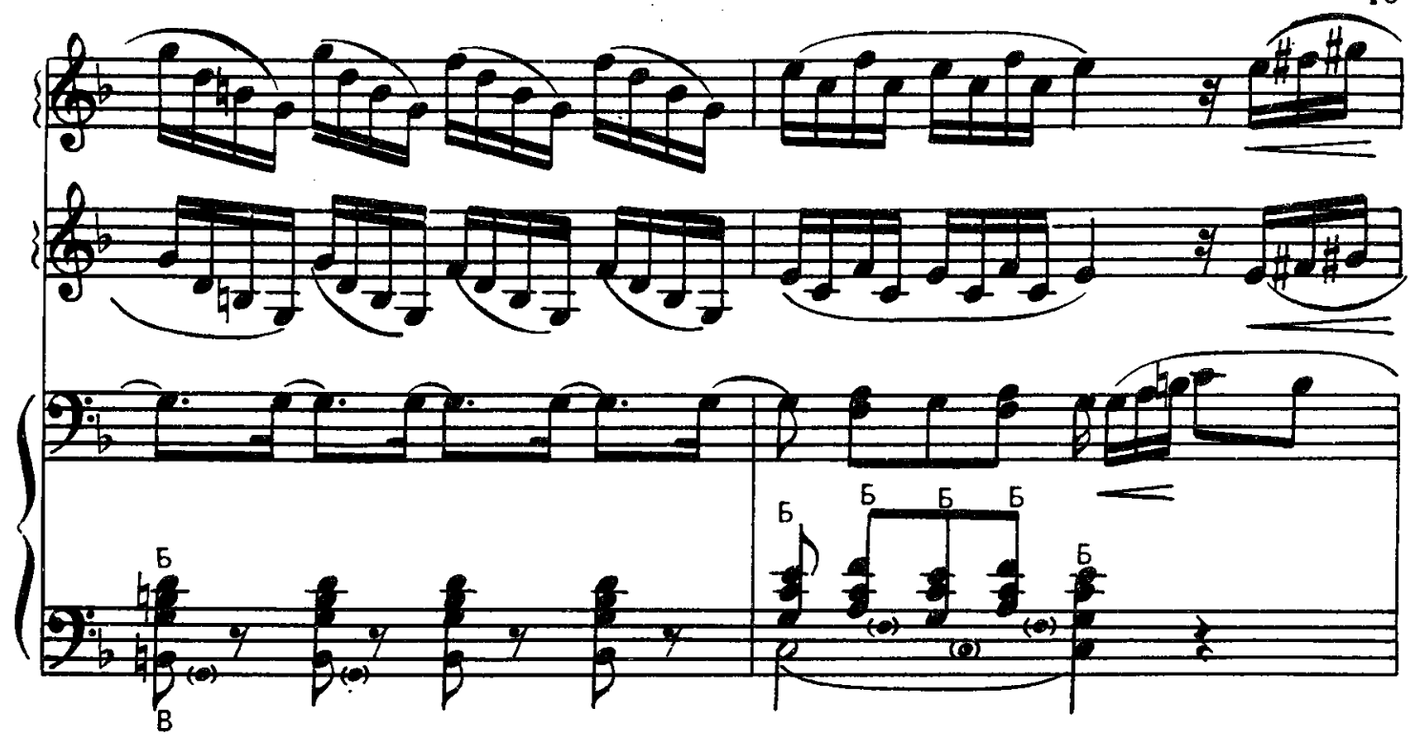
Б
Б
Б
Б
Б
Б
В

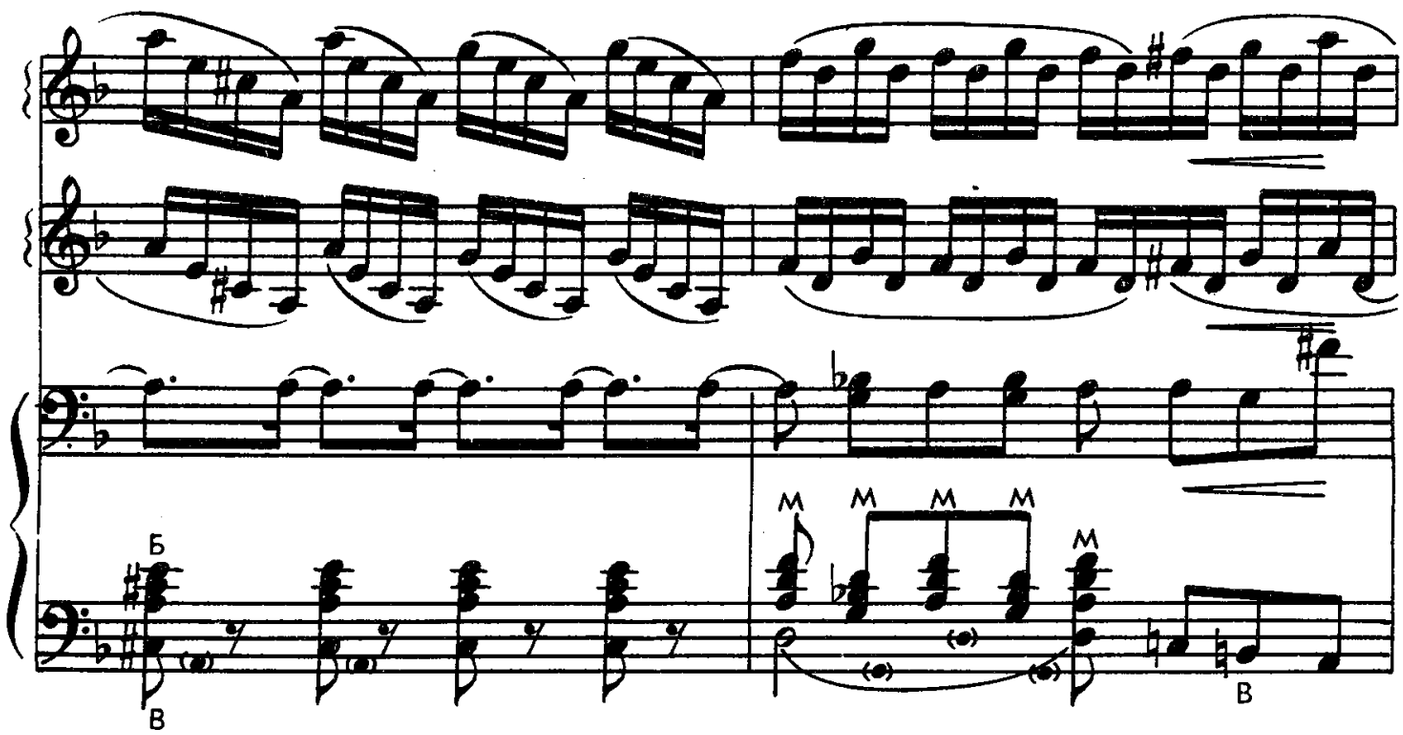
Б
М
М
М
М
М
В
В

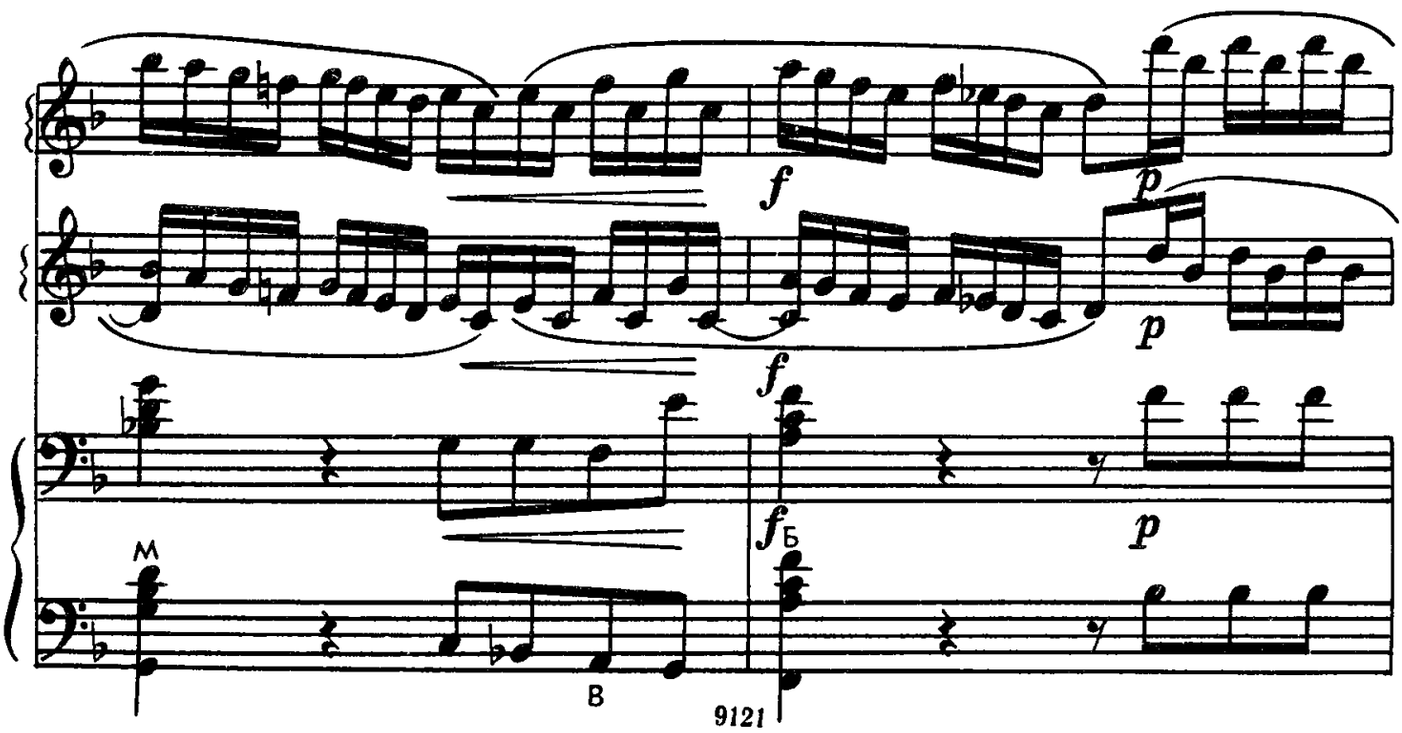
f
p
f
p
f
Б
p
М
В

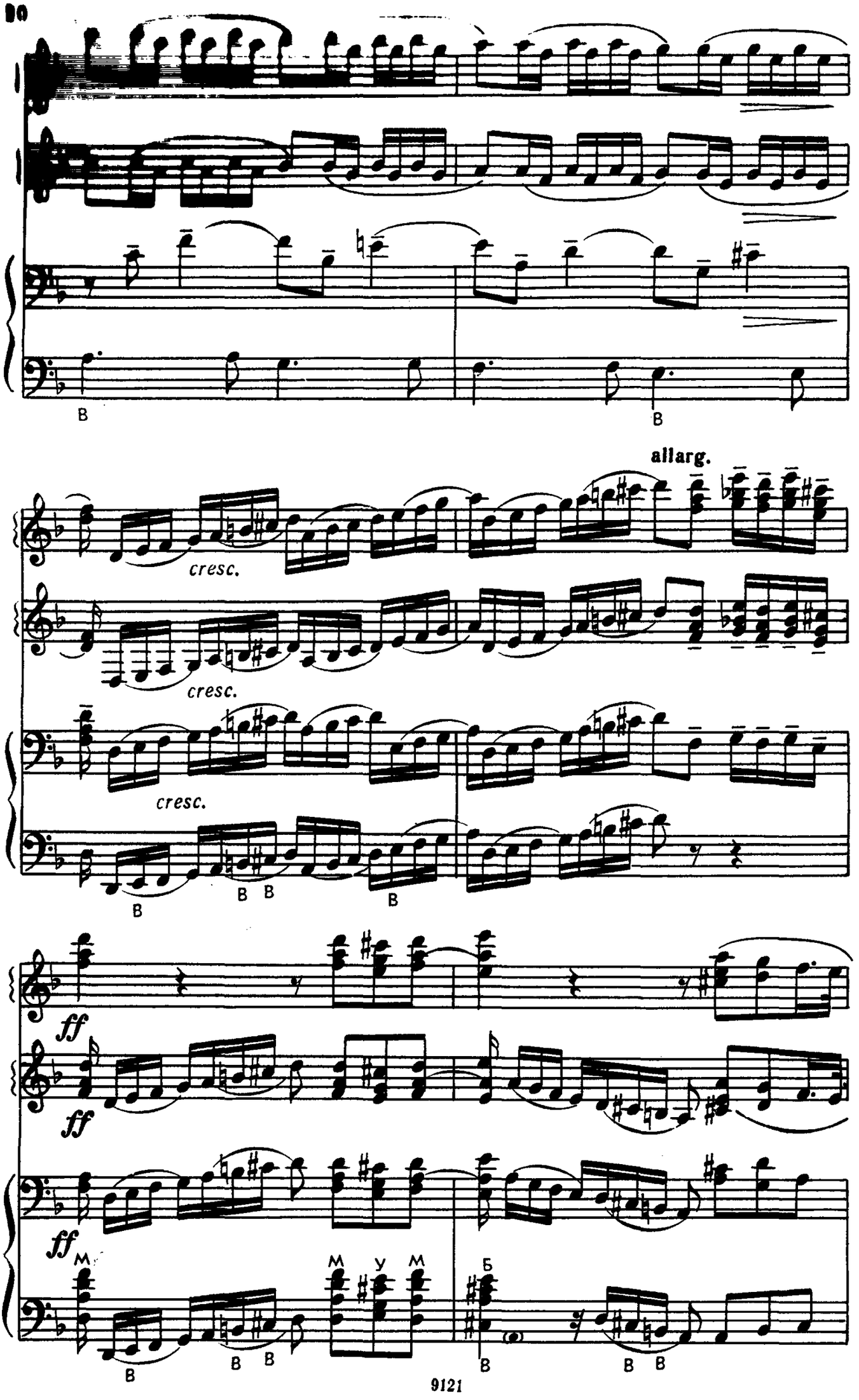
allarg.
cresc.
cresc.
cresc.
ff
ff
ff
M
M
У
M
Б

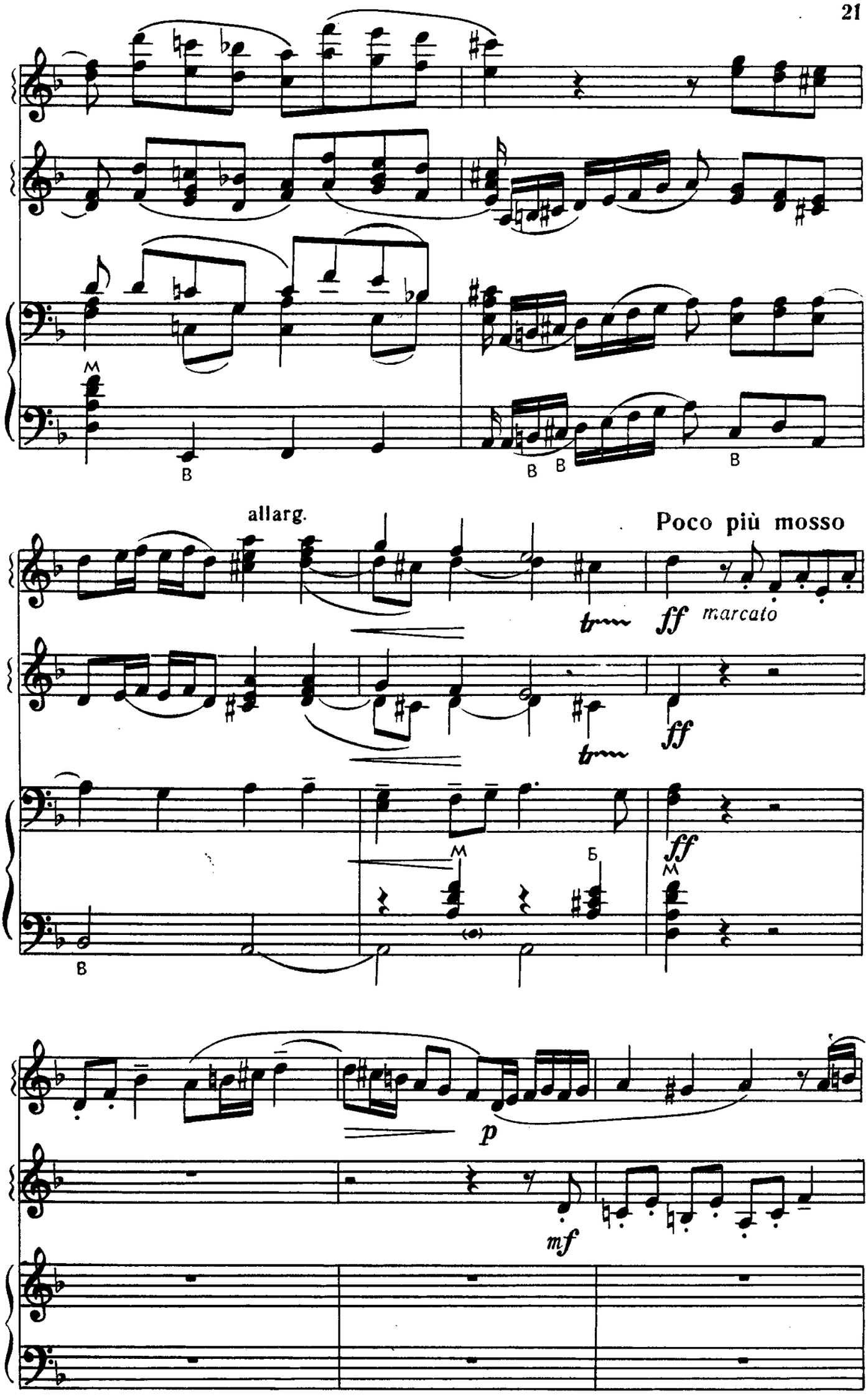
M
B
B
B
B
allarg.
Poco più mosso
ff
marcato
ff
ff
M
Б
M
B
p
mf

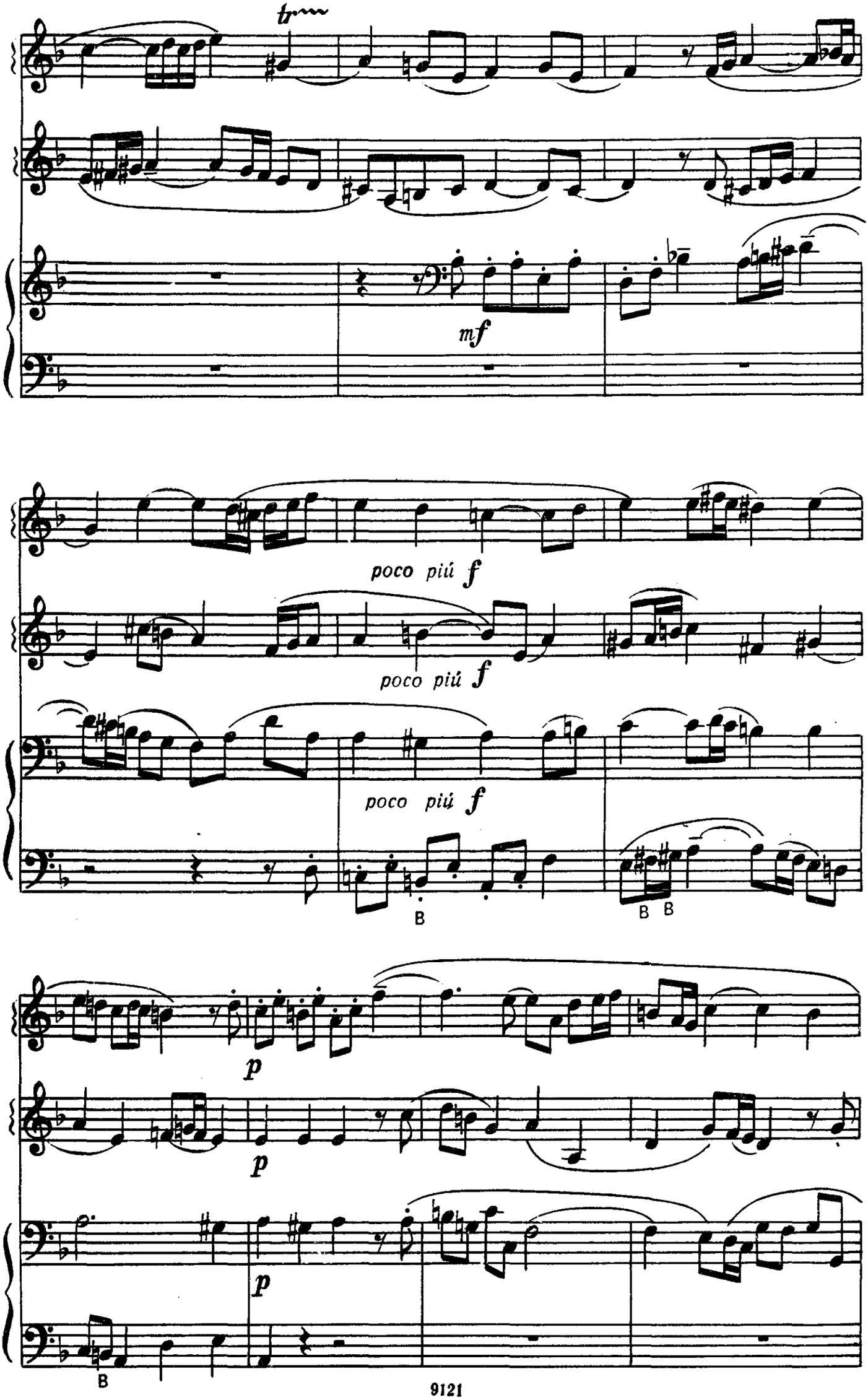
tr
mf
poco più f
poco più f
poco più f
B
B B
p
p
p
B

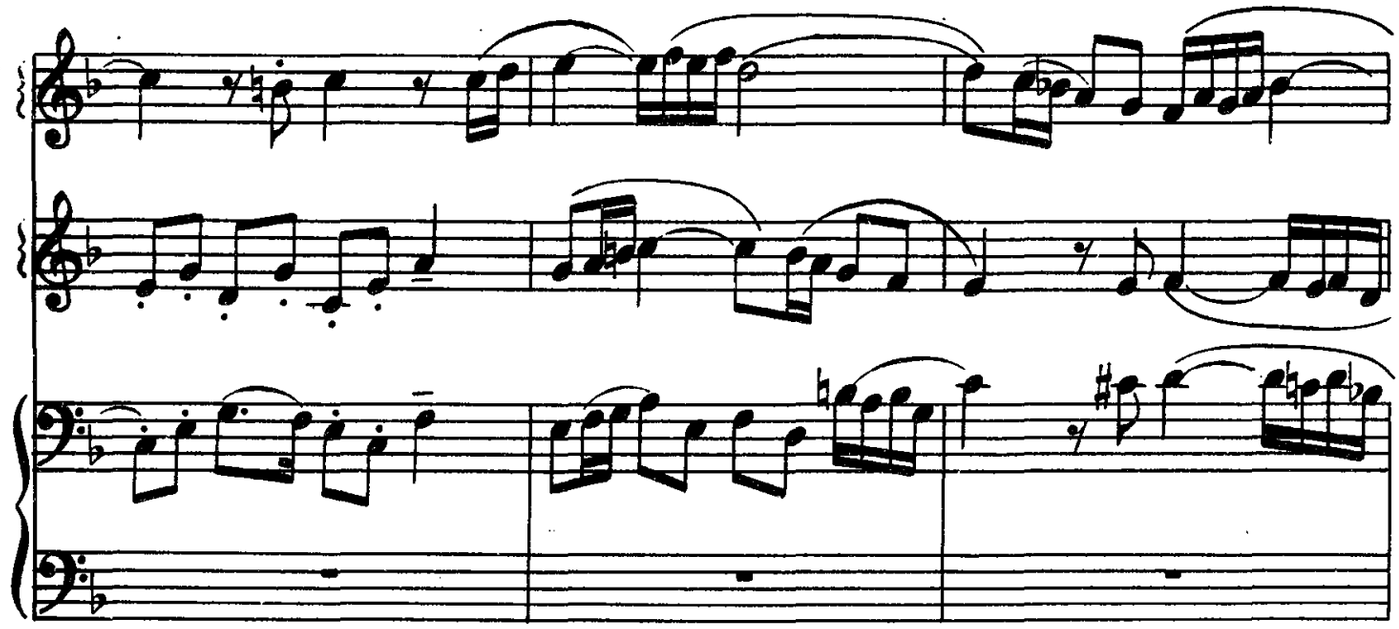

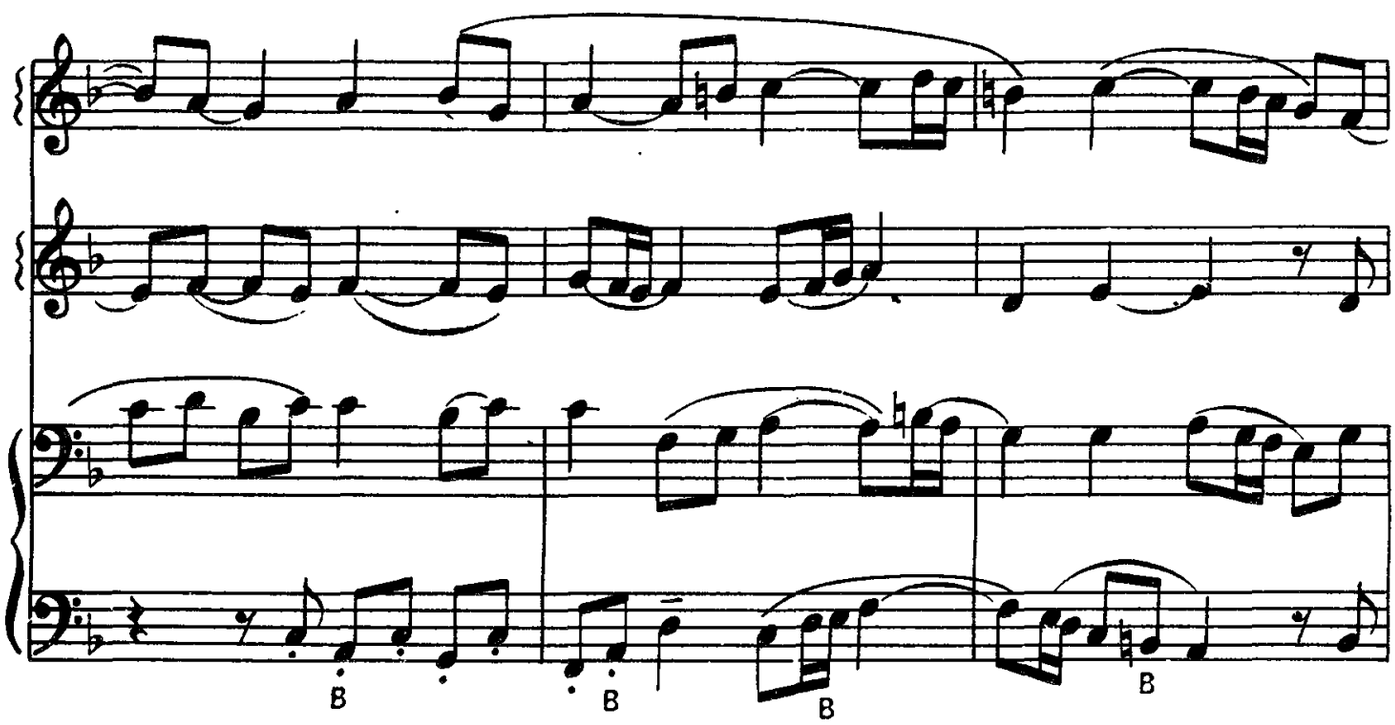
B
B
B
B

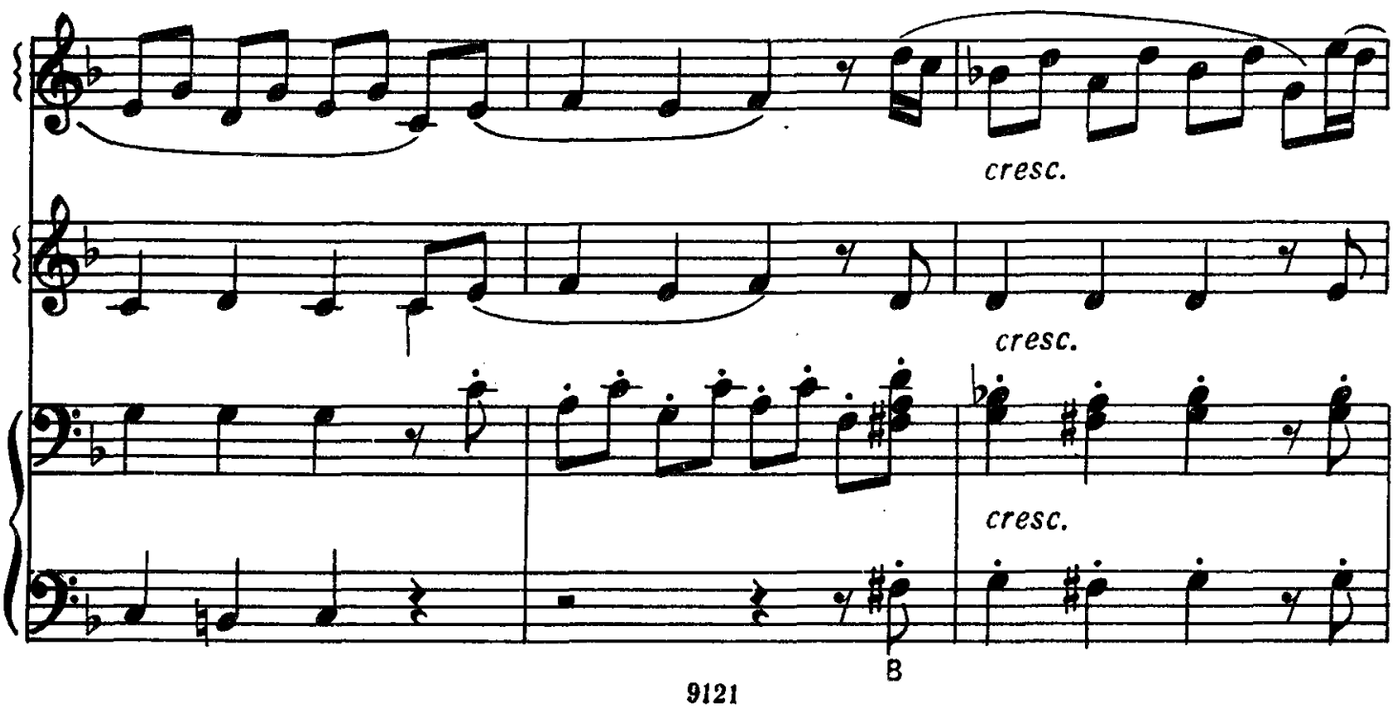
cresc.
cresc.
cresc.
B

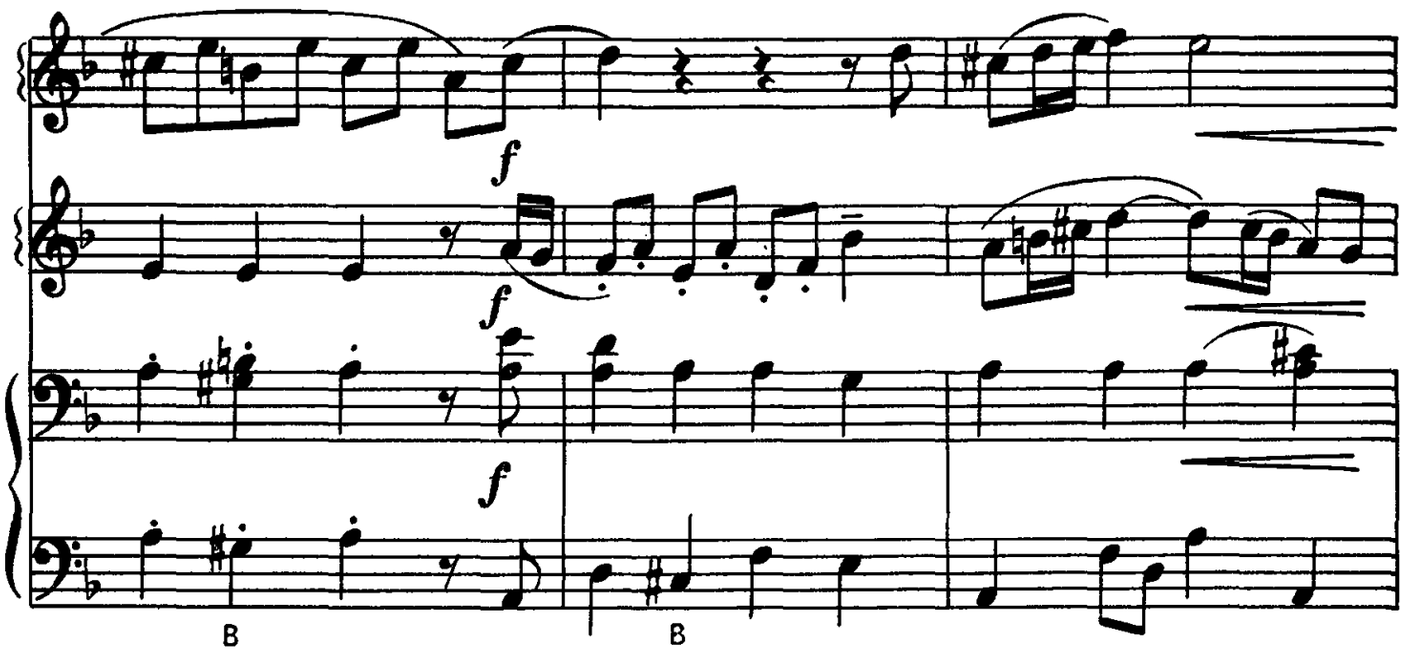
f
f
f
B
B

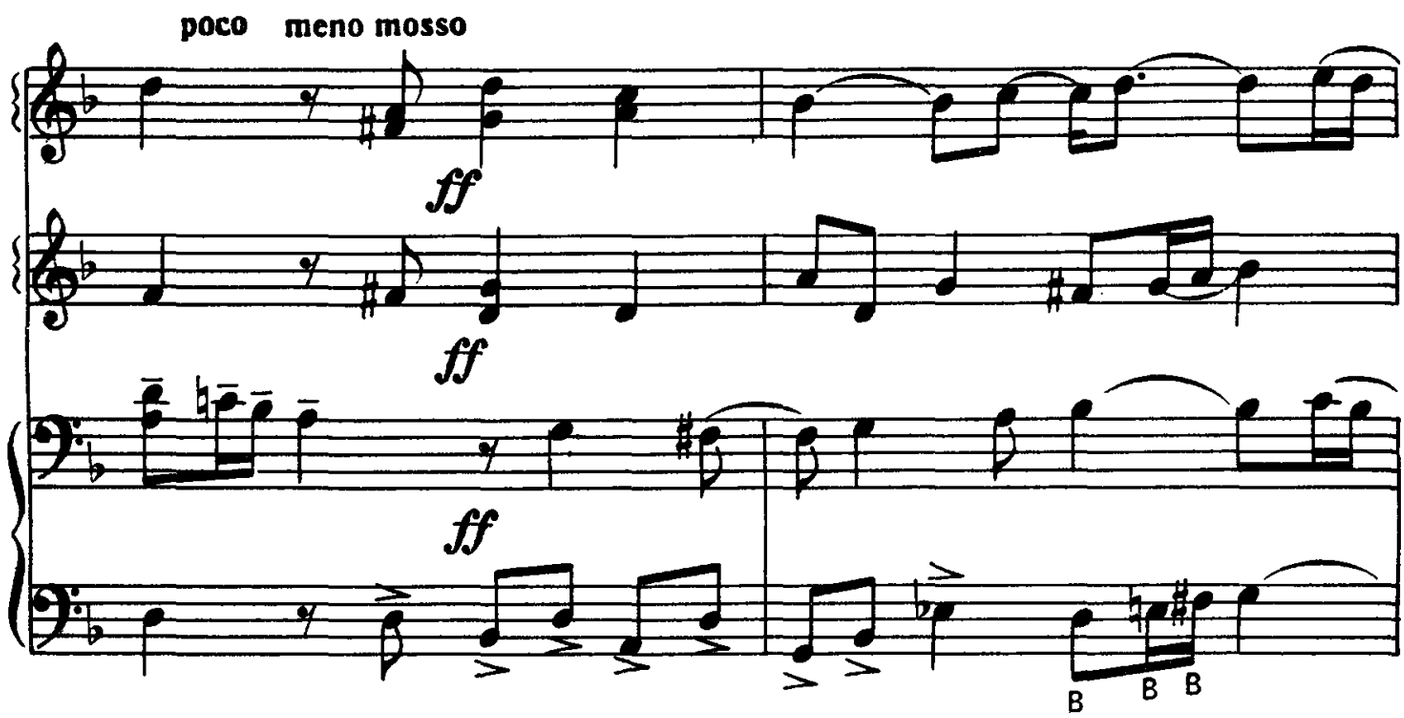
poco meno mosso
ff
ff
ff
B
B
B

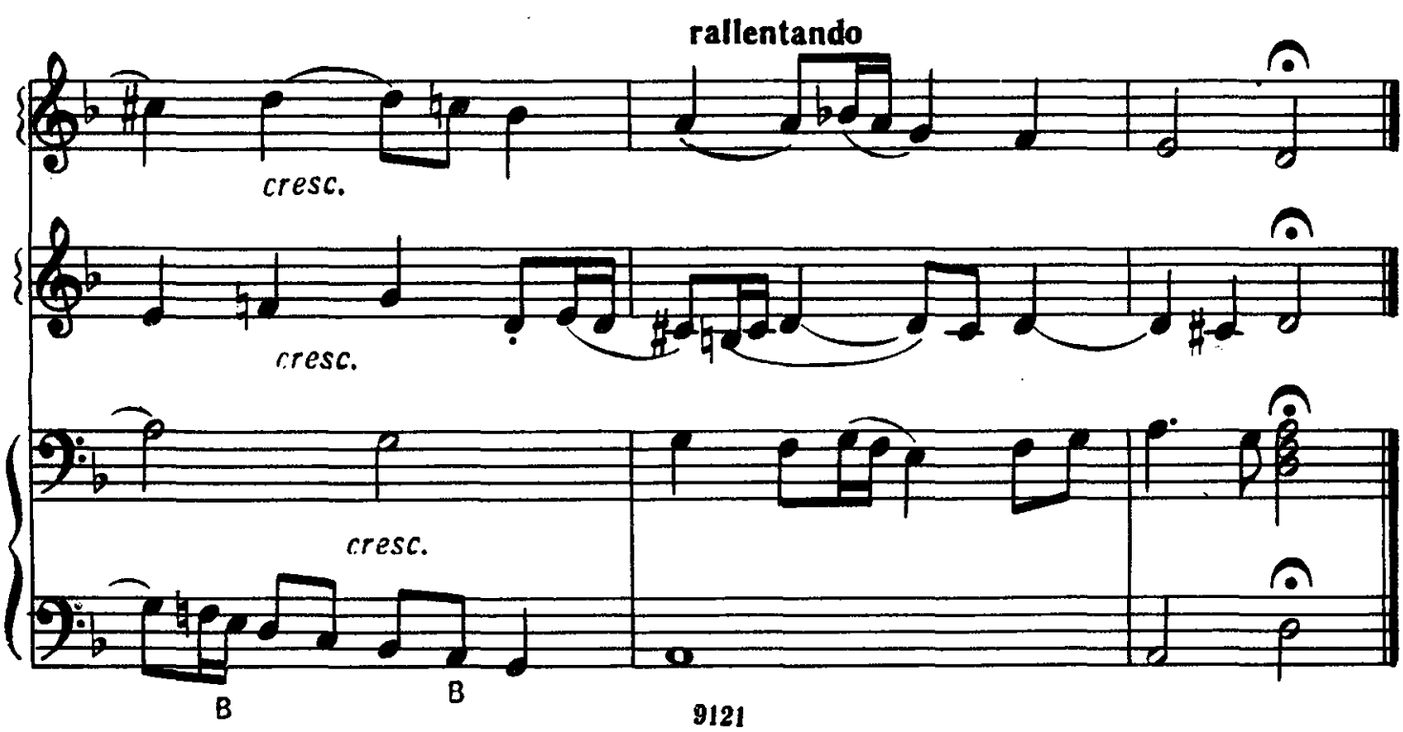
rallentando
cresc.
cresc.
cresc.
B
B

СВАДЕБНЫЙ МАРШ

из музыки к пьесе Шекспира «Сон в летнюю ночь»

Ф. МЕНДЕЛЬСОН

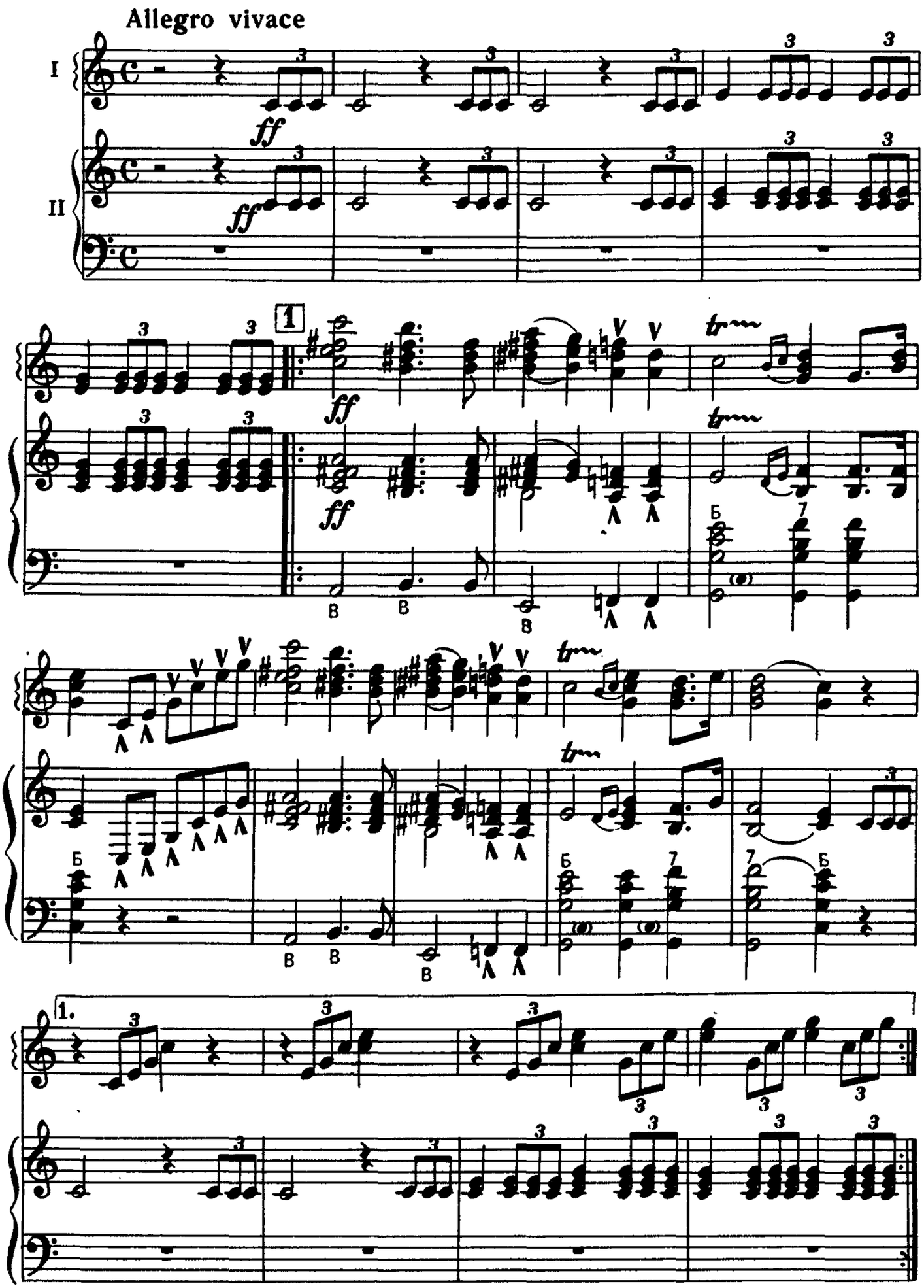

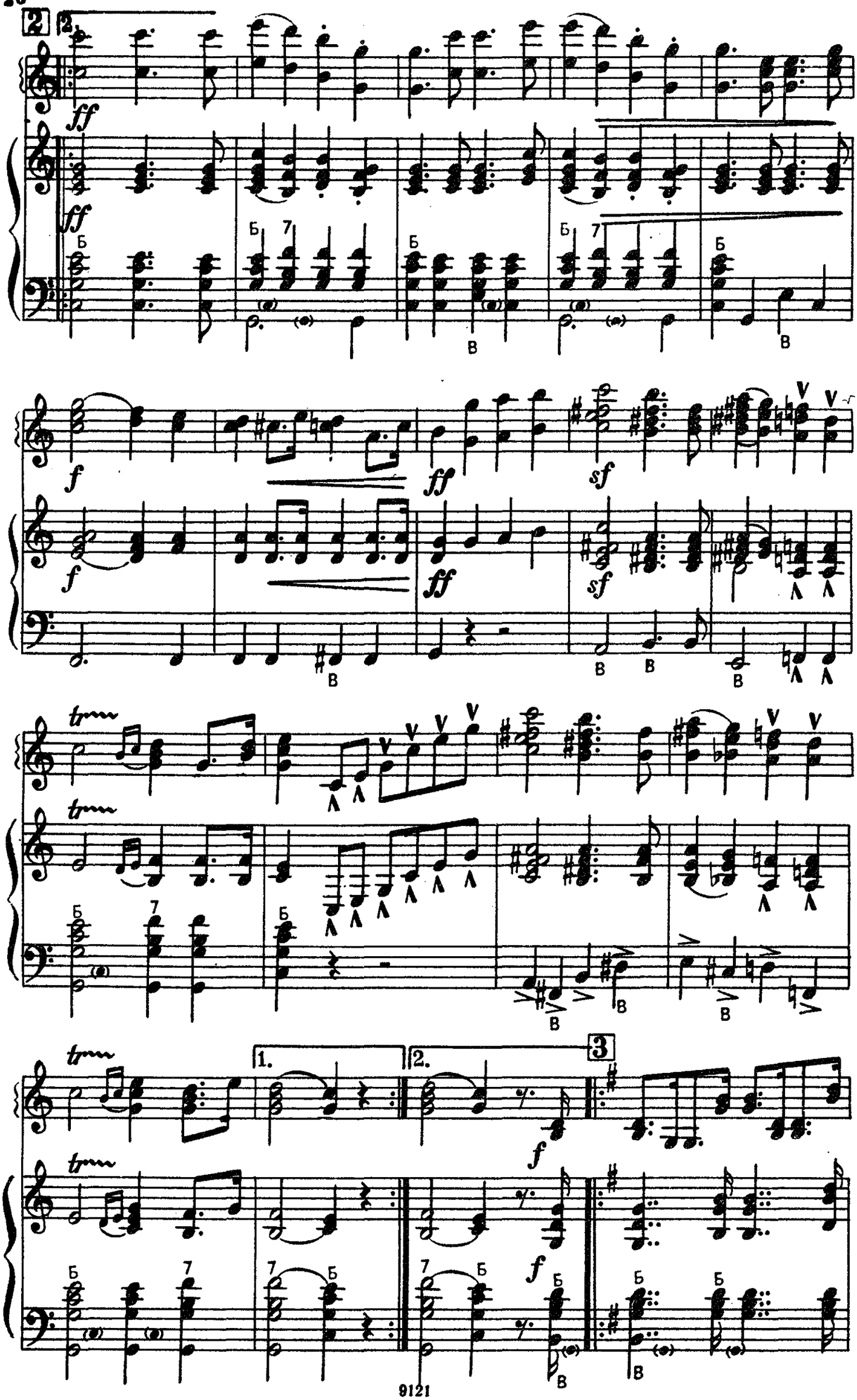
2
2.
ff
ff
f
ff
sf
f
ff
sf
tr
tr
tr
tr
1.
2.
3
f
f

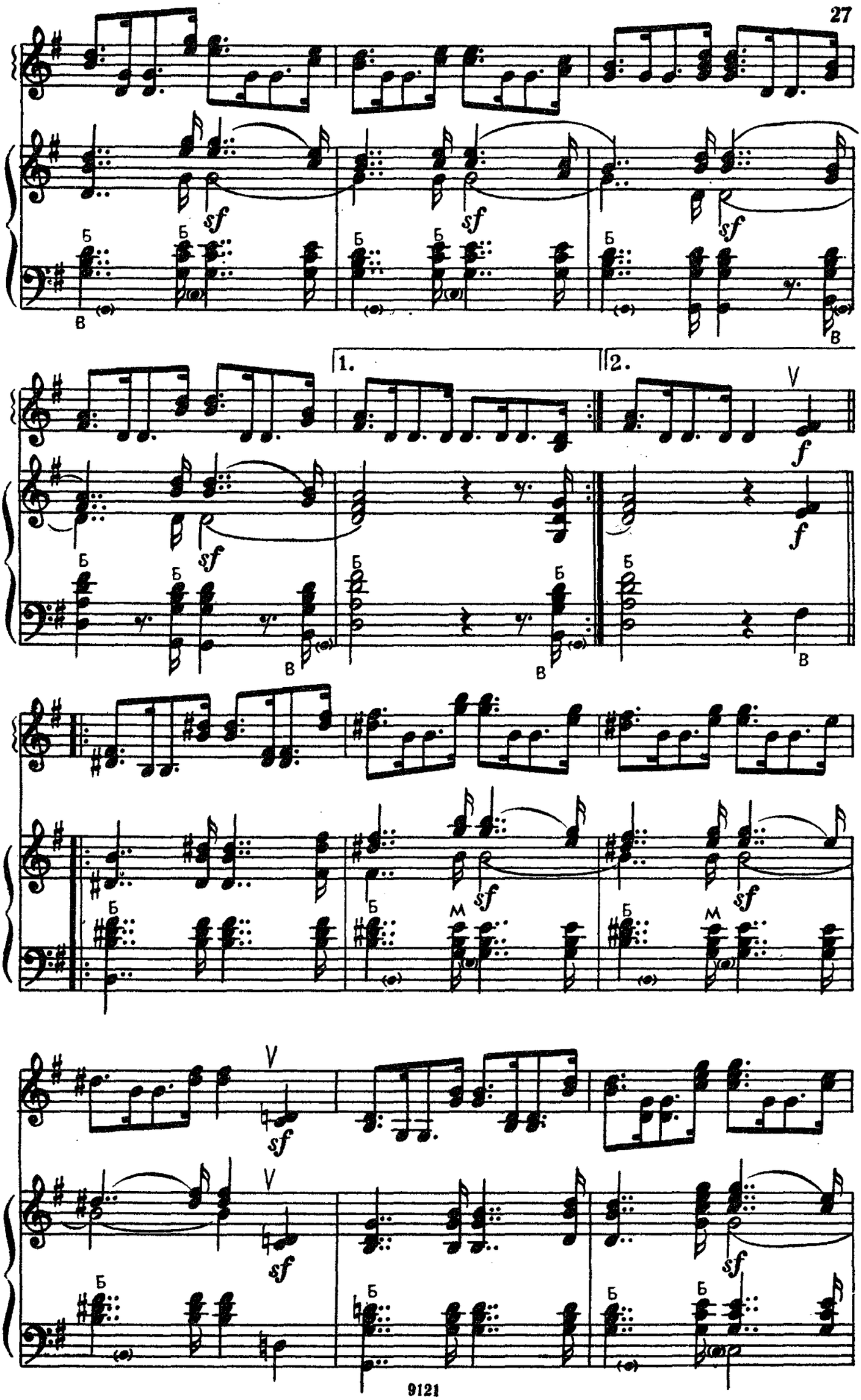
sf
Б
В
1.
2.
V
f
М

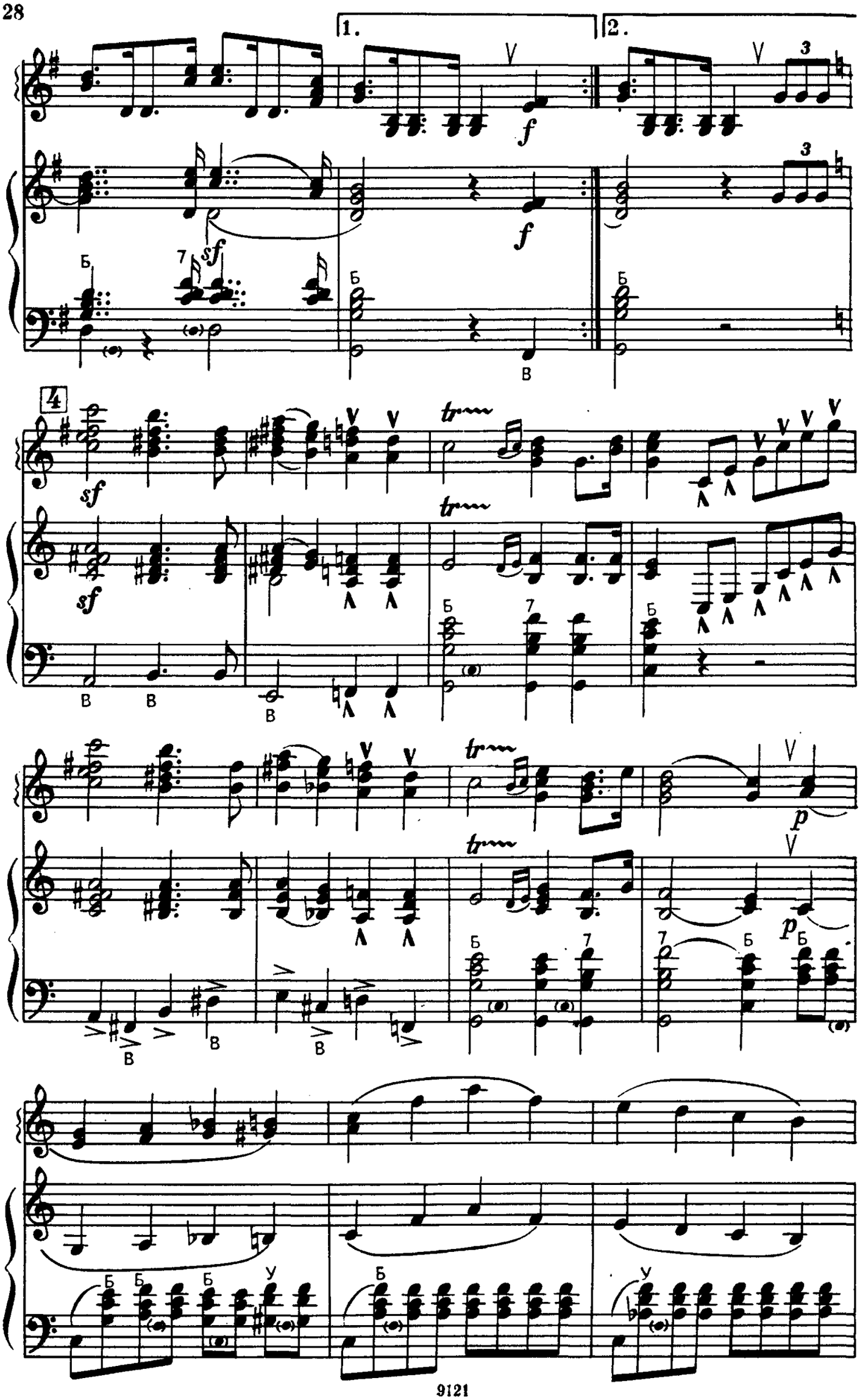
1.
2.
f
sf
4
tr
p

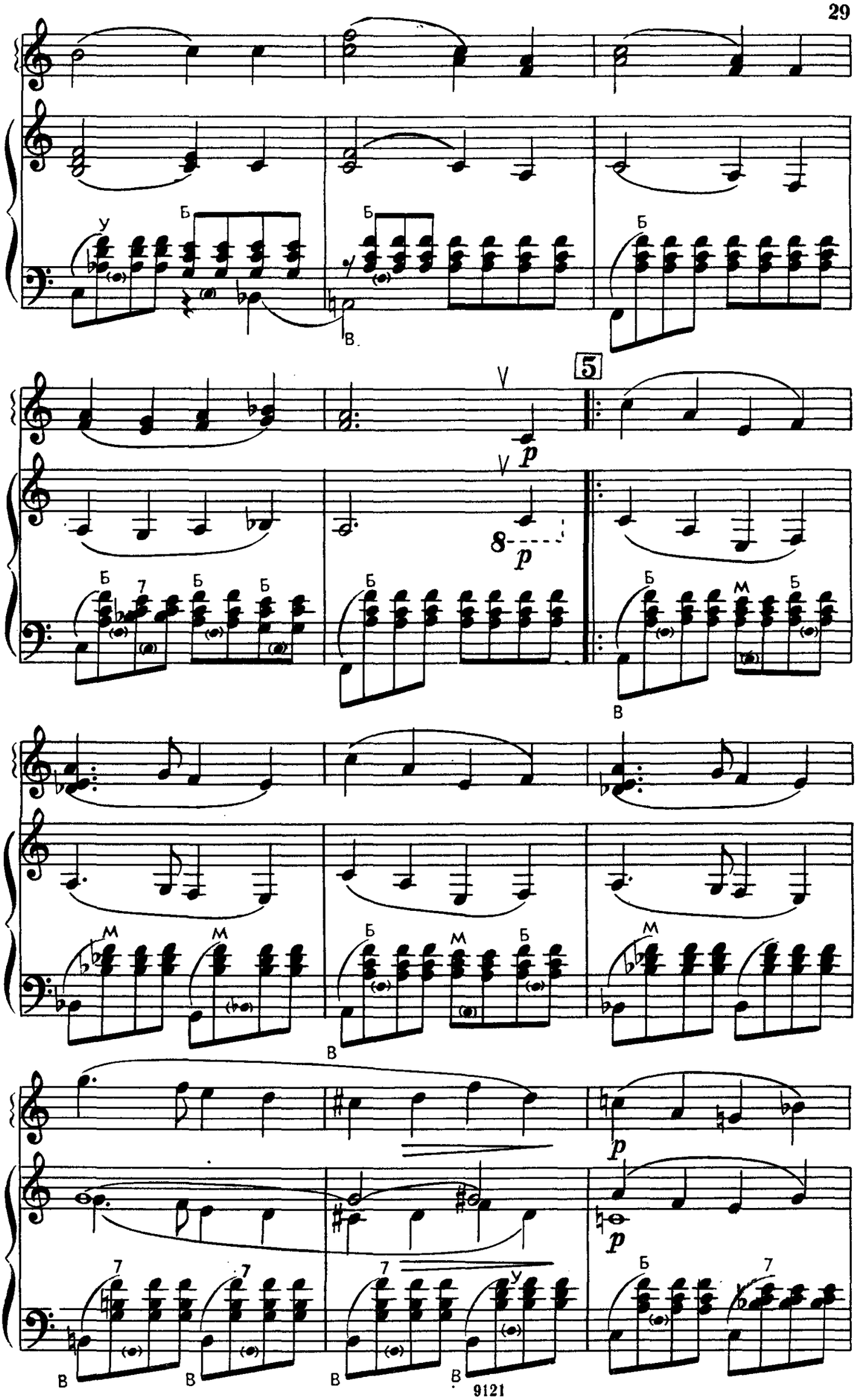
5
p
8
p
p
p

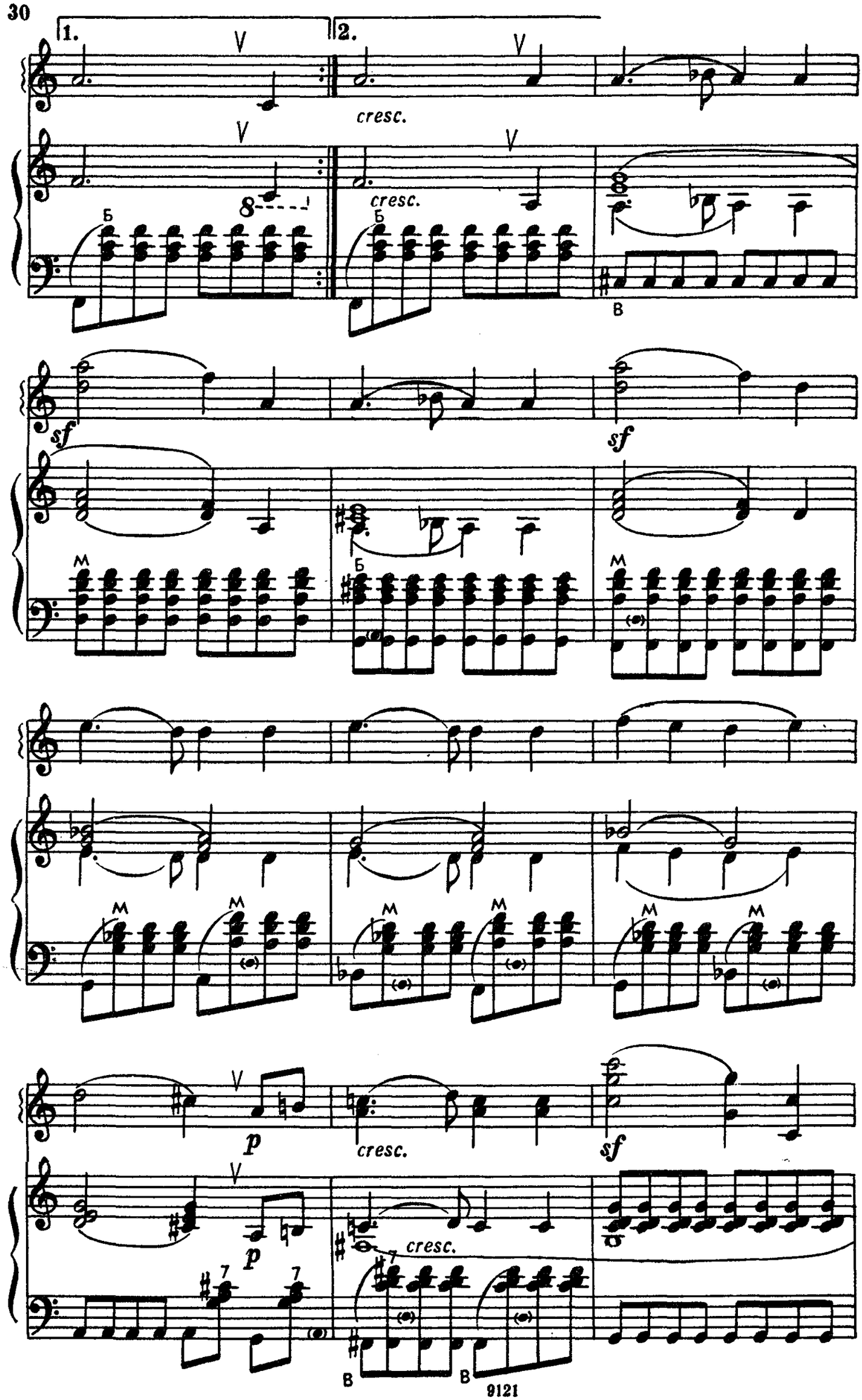
1.
2.
cresc.
cresc.
sf
sf
p
p
cresc.
cresc.
sf

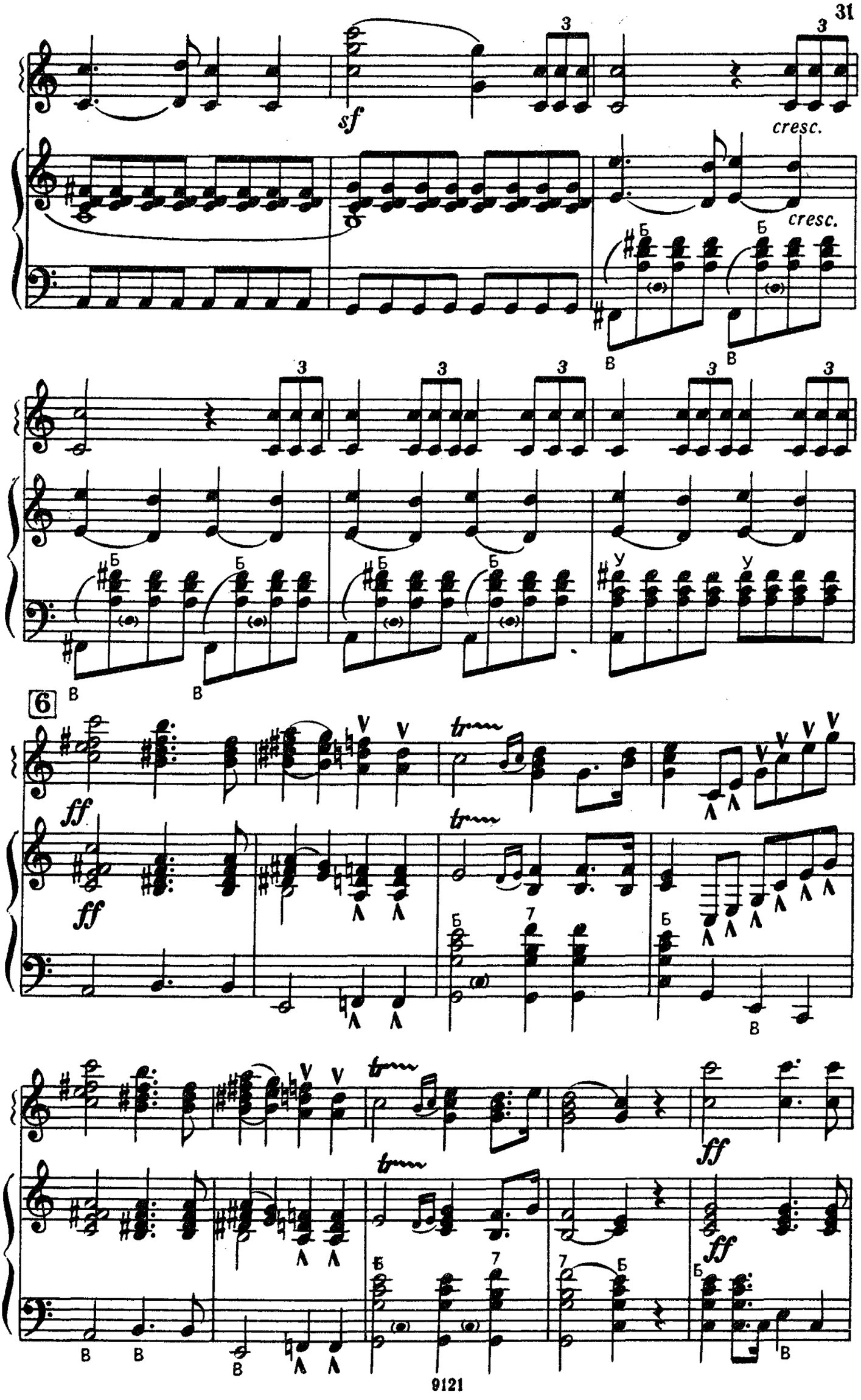
sf
cresc.
cresc.
6
ff
ff
ff
ff

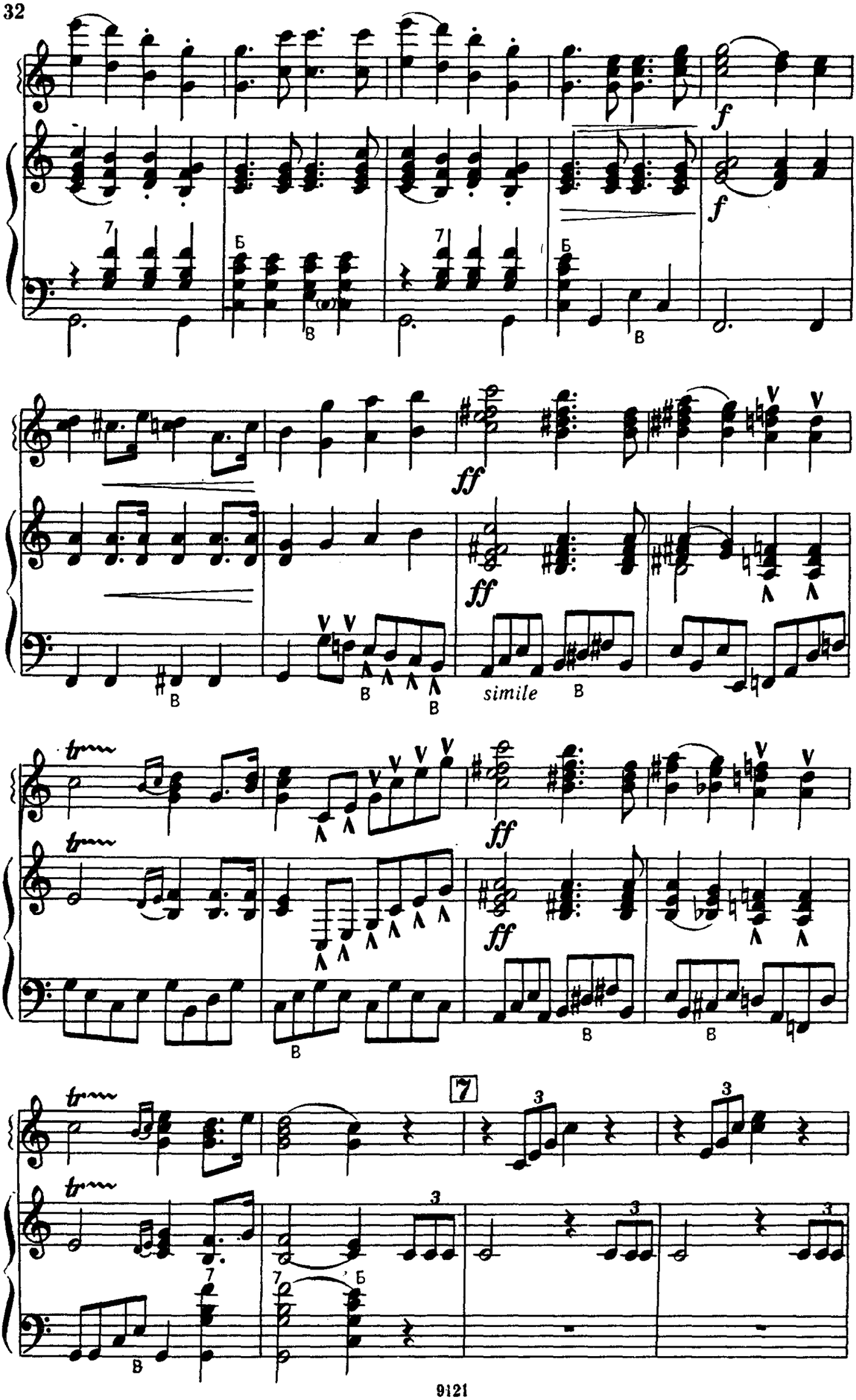
f
f
ff
ff
simile
ff
ff
7
3

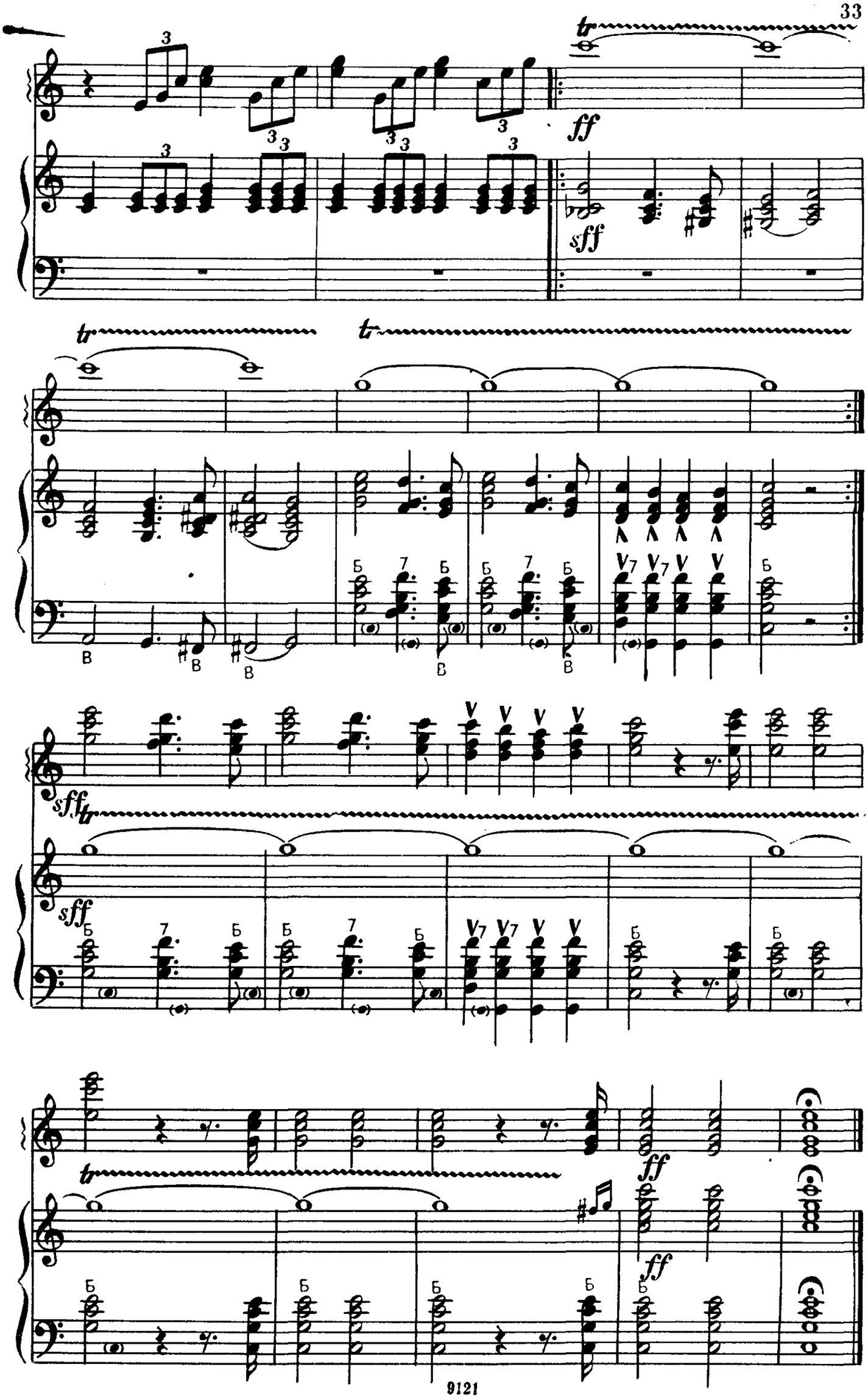
tr
ff
sff
tr
tr
sff
tr
sff
tr
ff
ff

РУССКИЕ КОМПОЗИТОРЫ
ПОПУТНАЯ ПЕСНЯ

М. ГЛИНКА

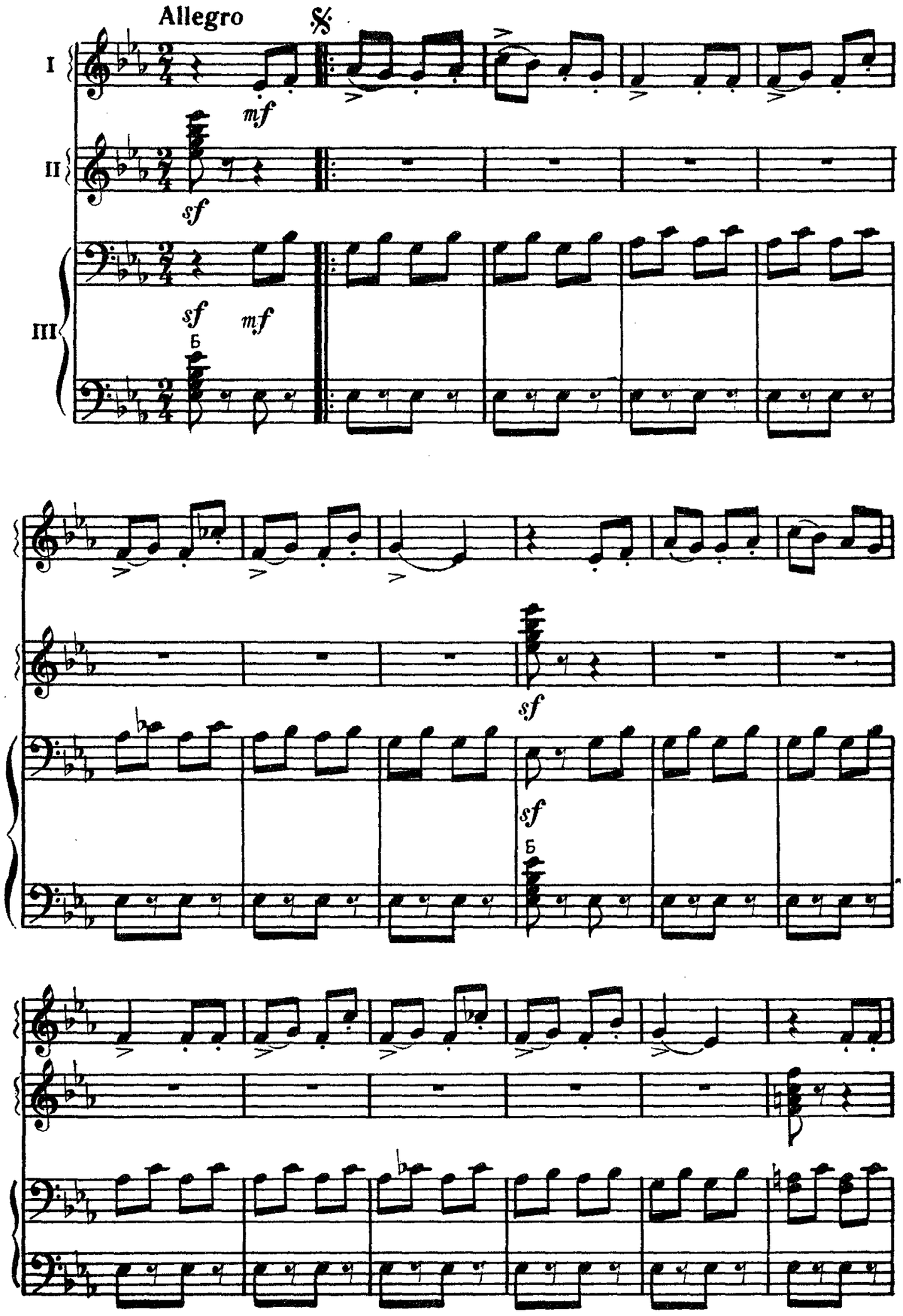

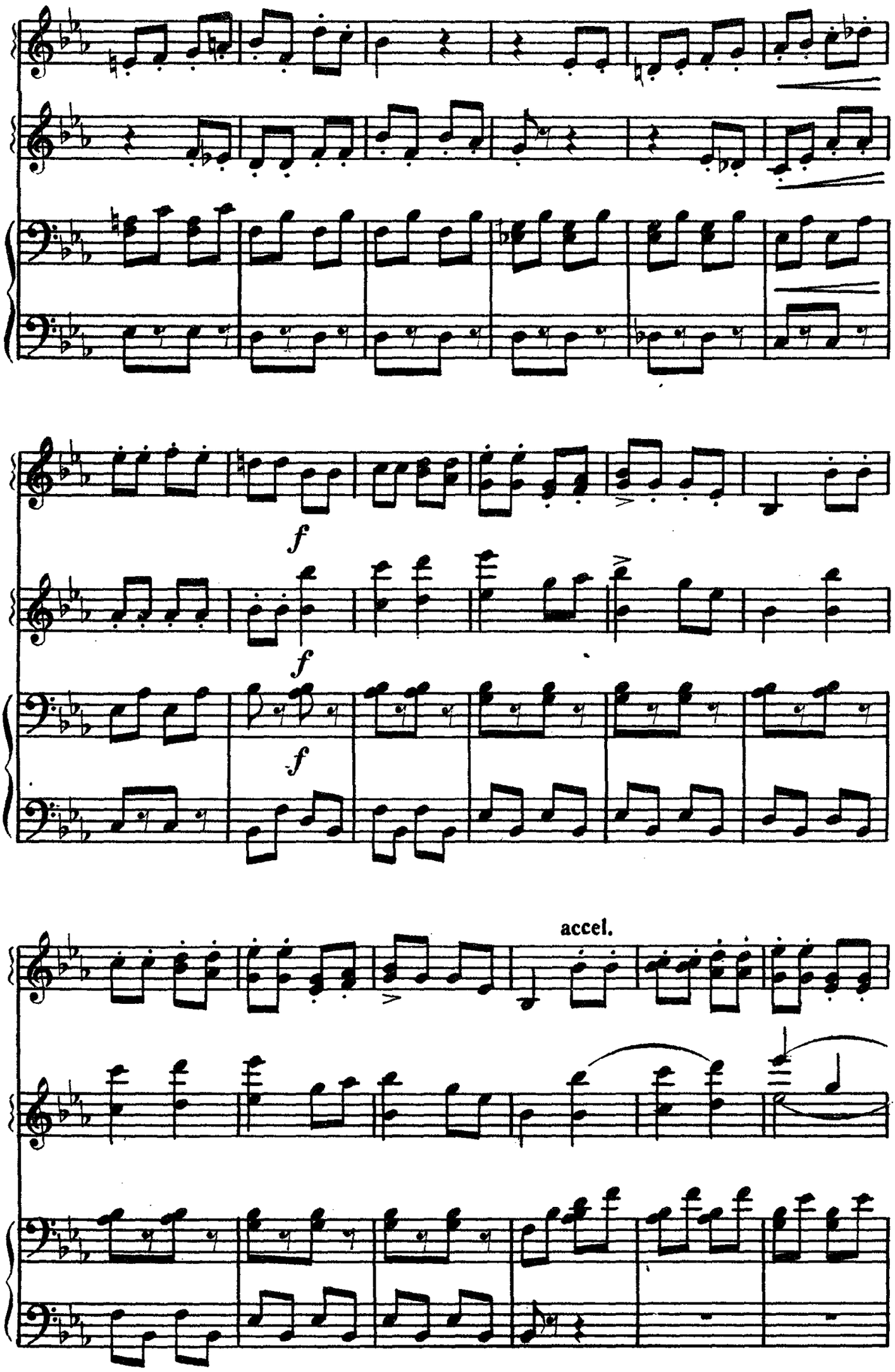
f
f
f
accel.

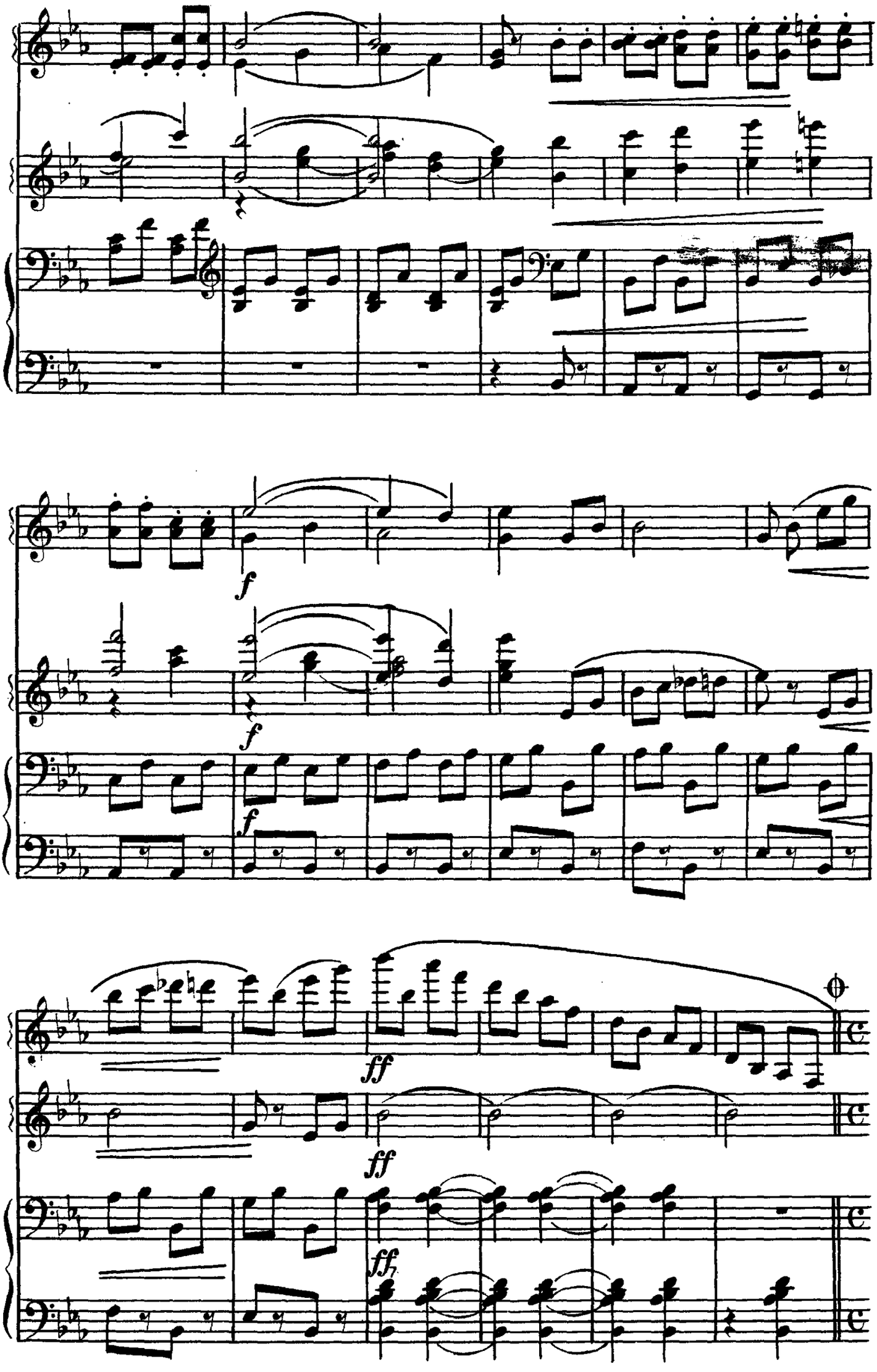
f
f
f
f
ff
ff
ff

Poco meno mosso

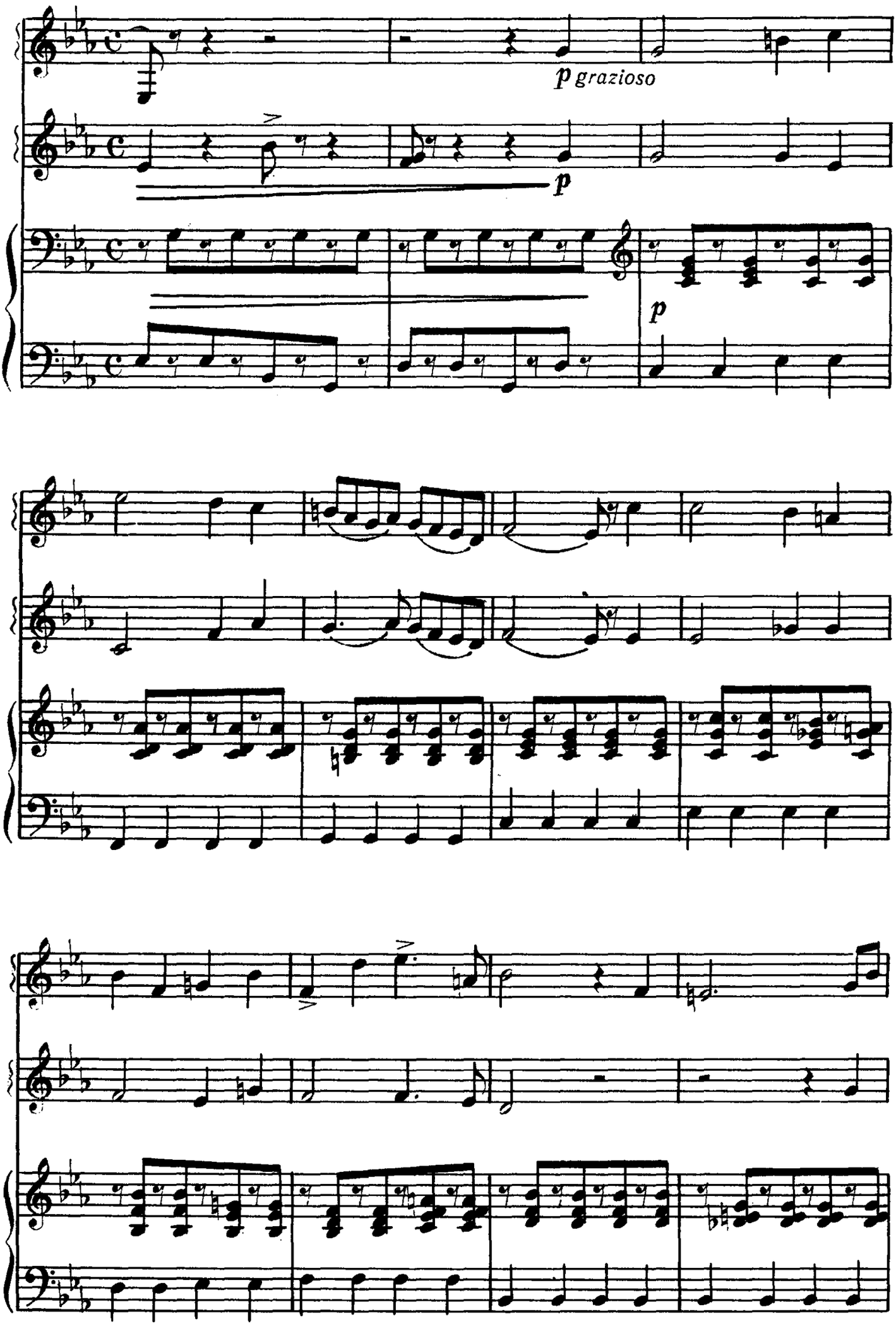

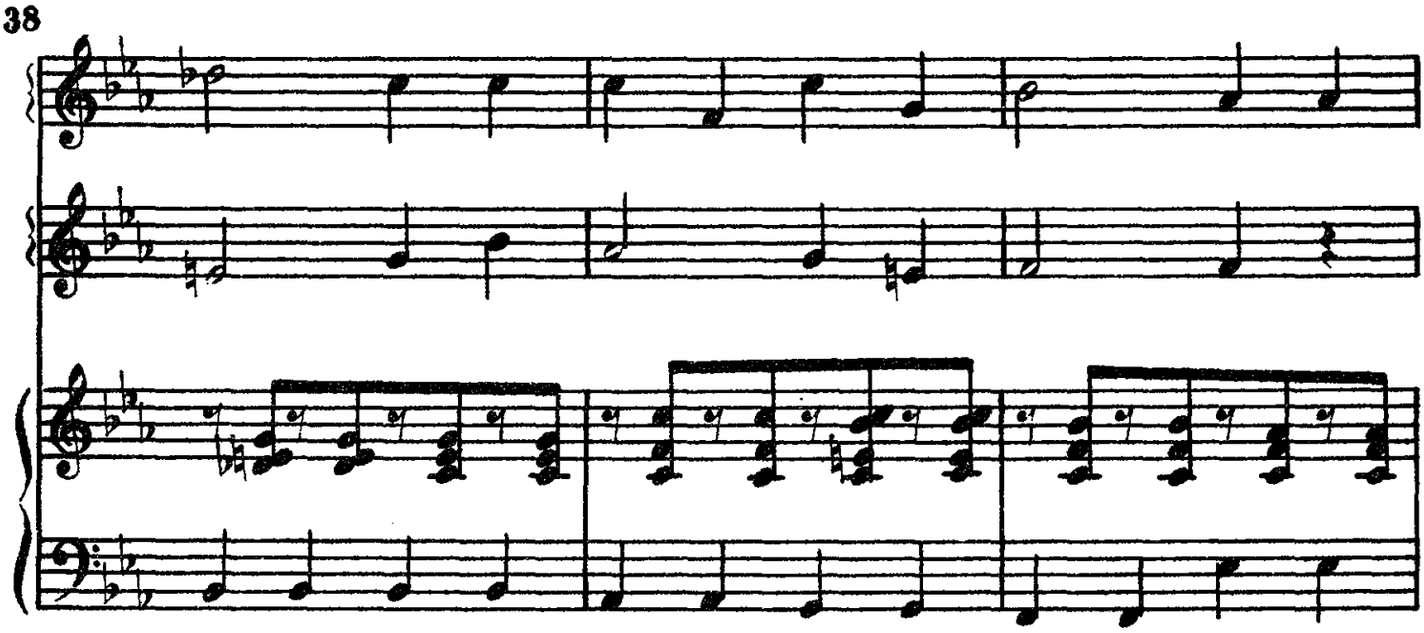

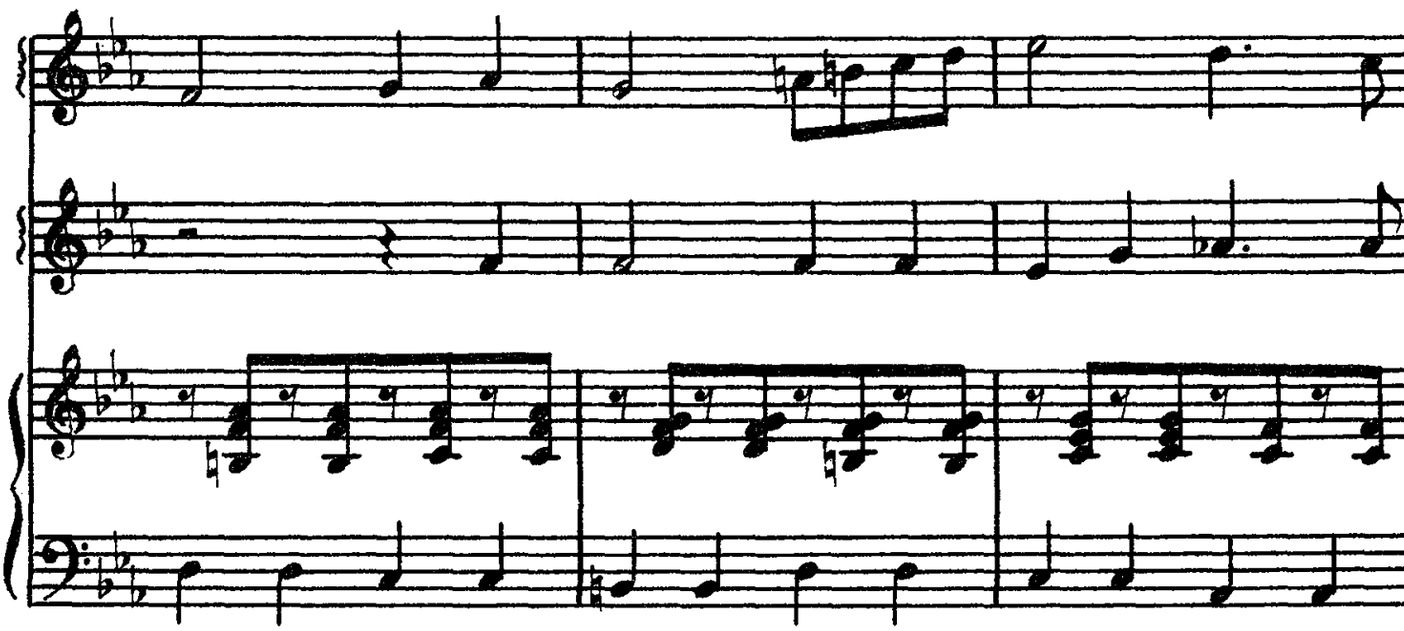

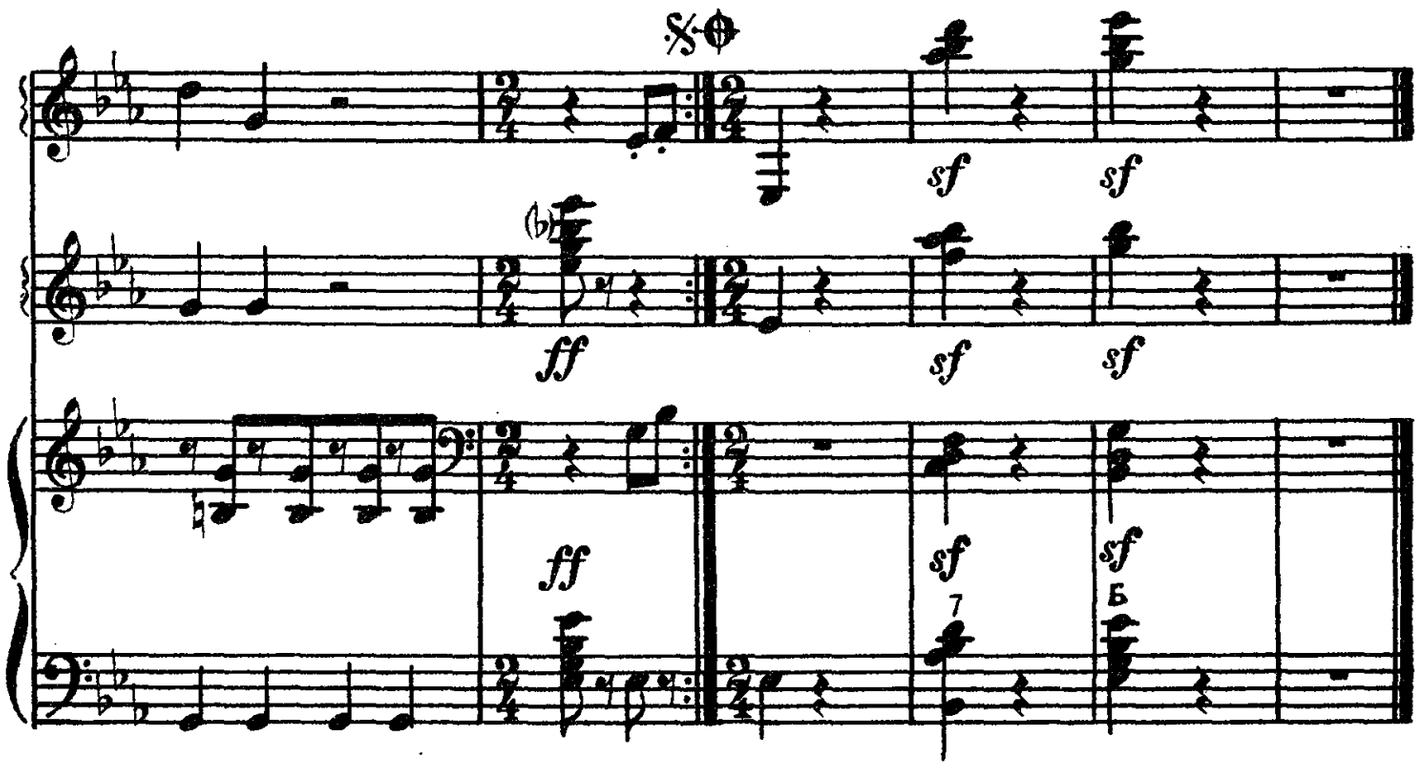
sf
sf
ff
sf
sf
ff
sf
sf
7
Б

НОЧЕВАЛА ТУЧКА ЗОЛОТАЯ

А. ДАРГОМЫЖСКИЙ

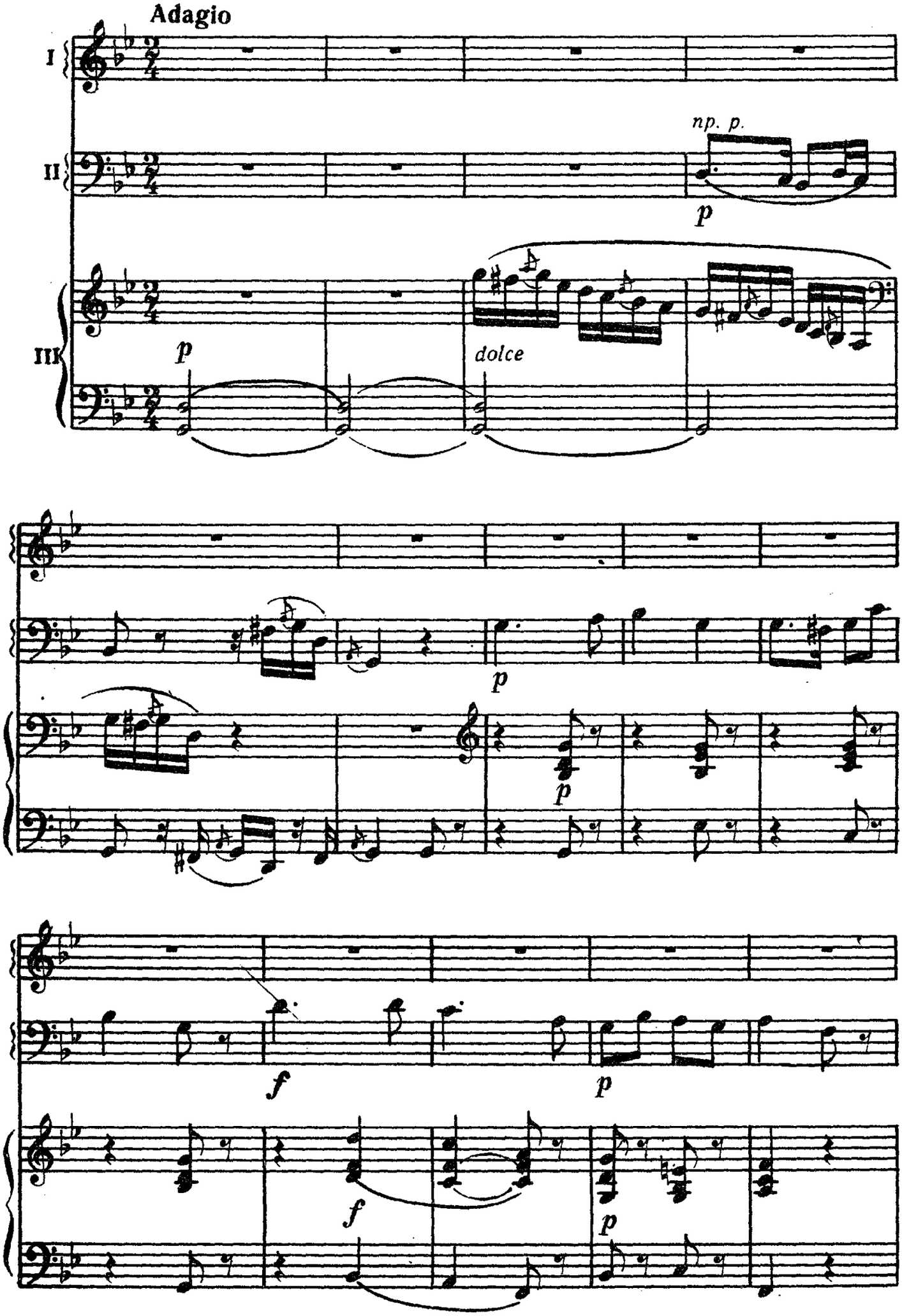

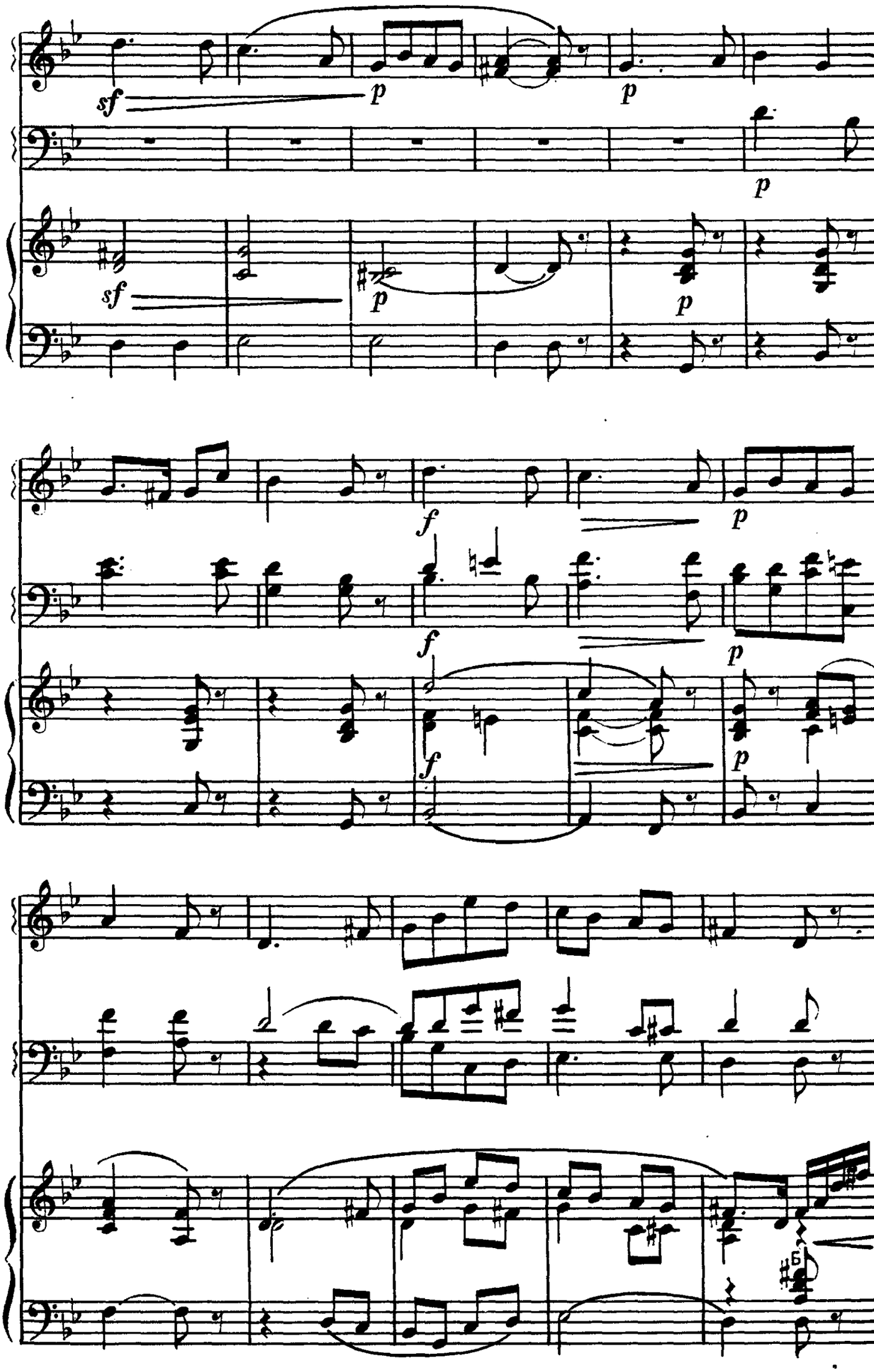
sf
p
p
p
sf
p
p
f
p
f
p
f
p

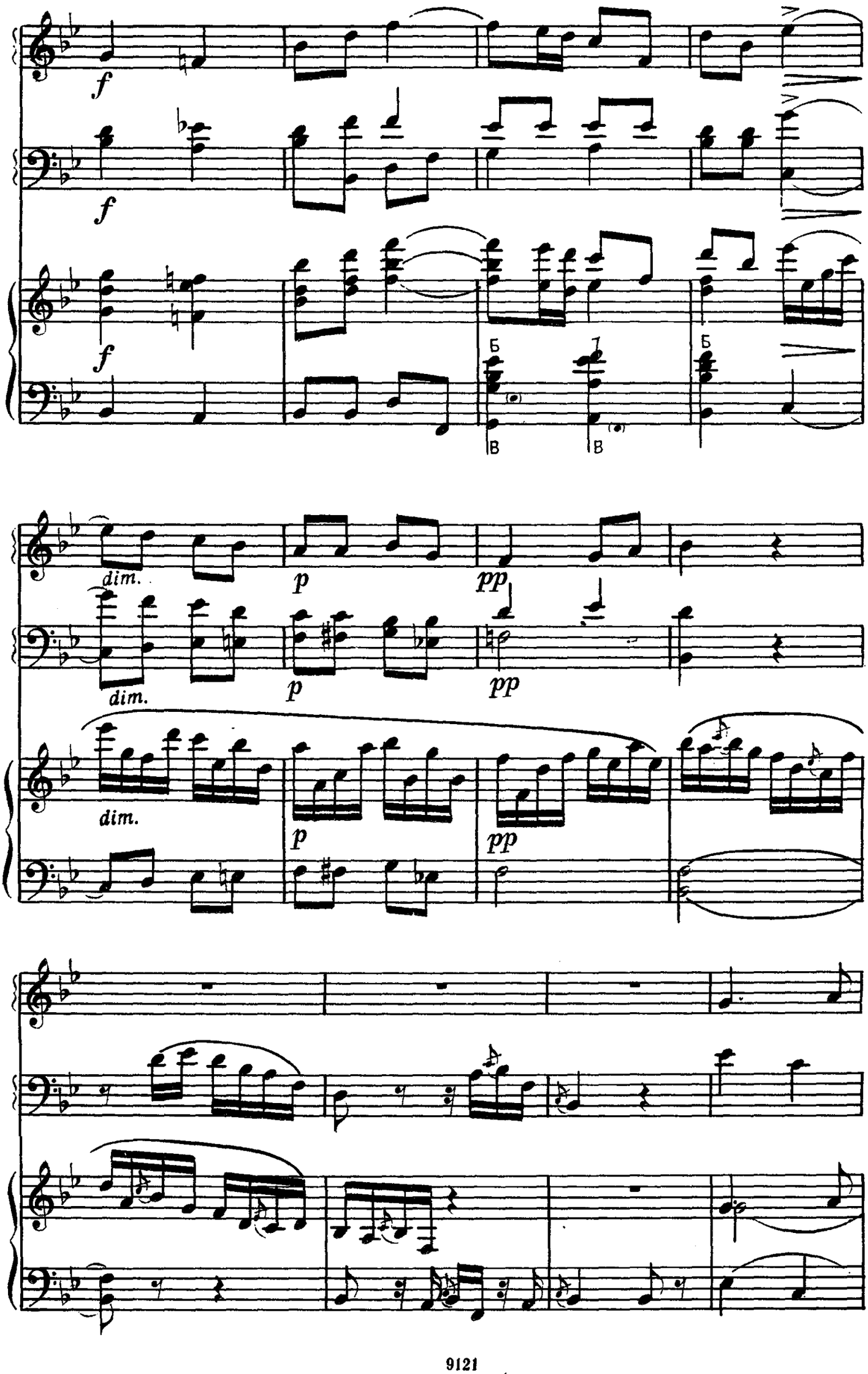
f
f
f
Б
В
Б
В
dim.
p
pp
dim.
p
pp
dim.
p
pp

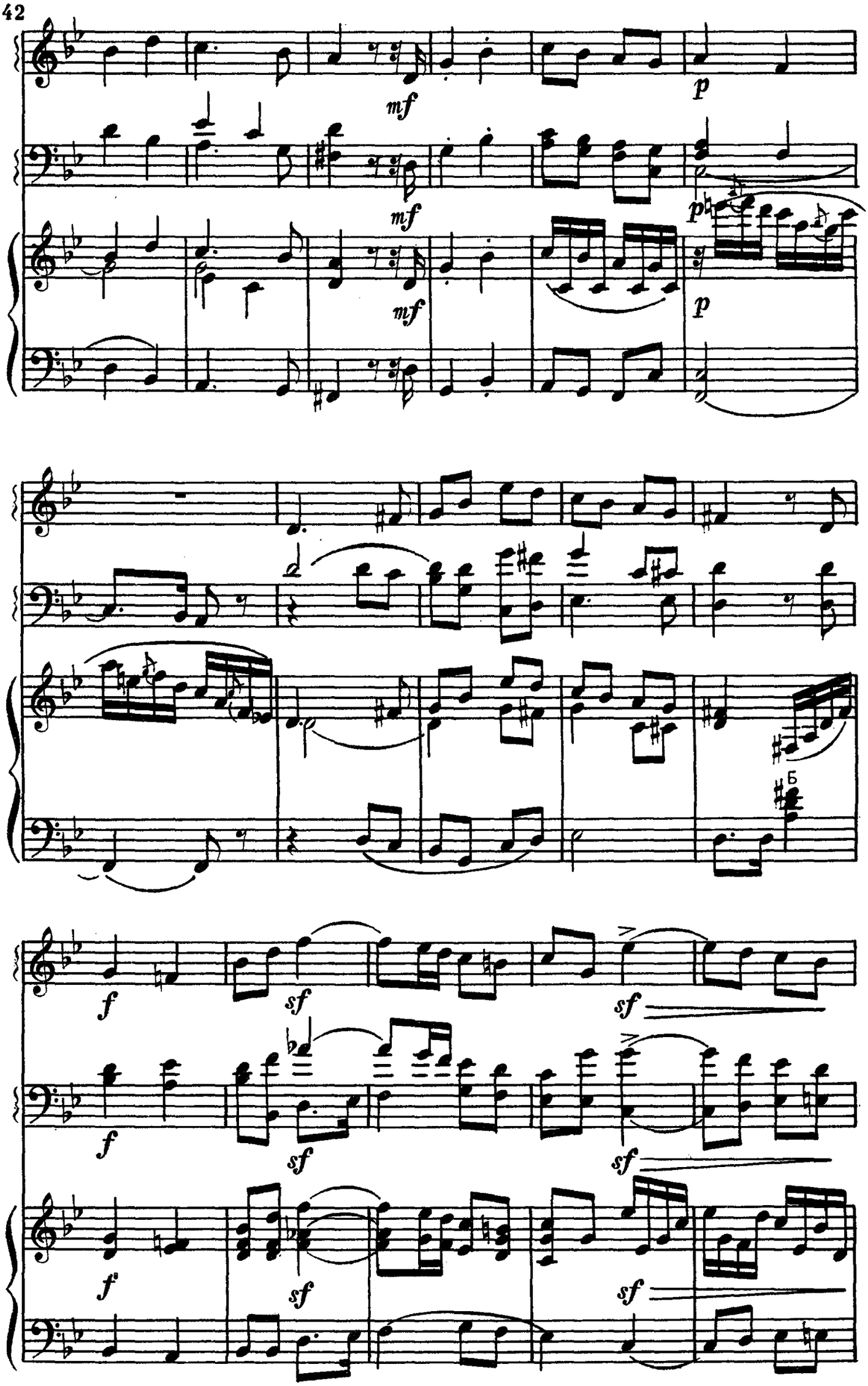
mf
p
mf
p
mf
p
Б
f
sf
sf
f
sf
sf
f
sf
sf

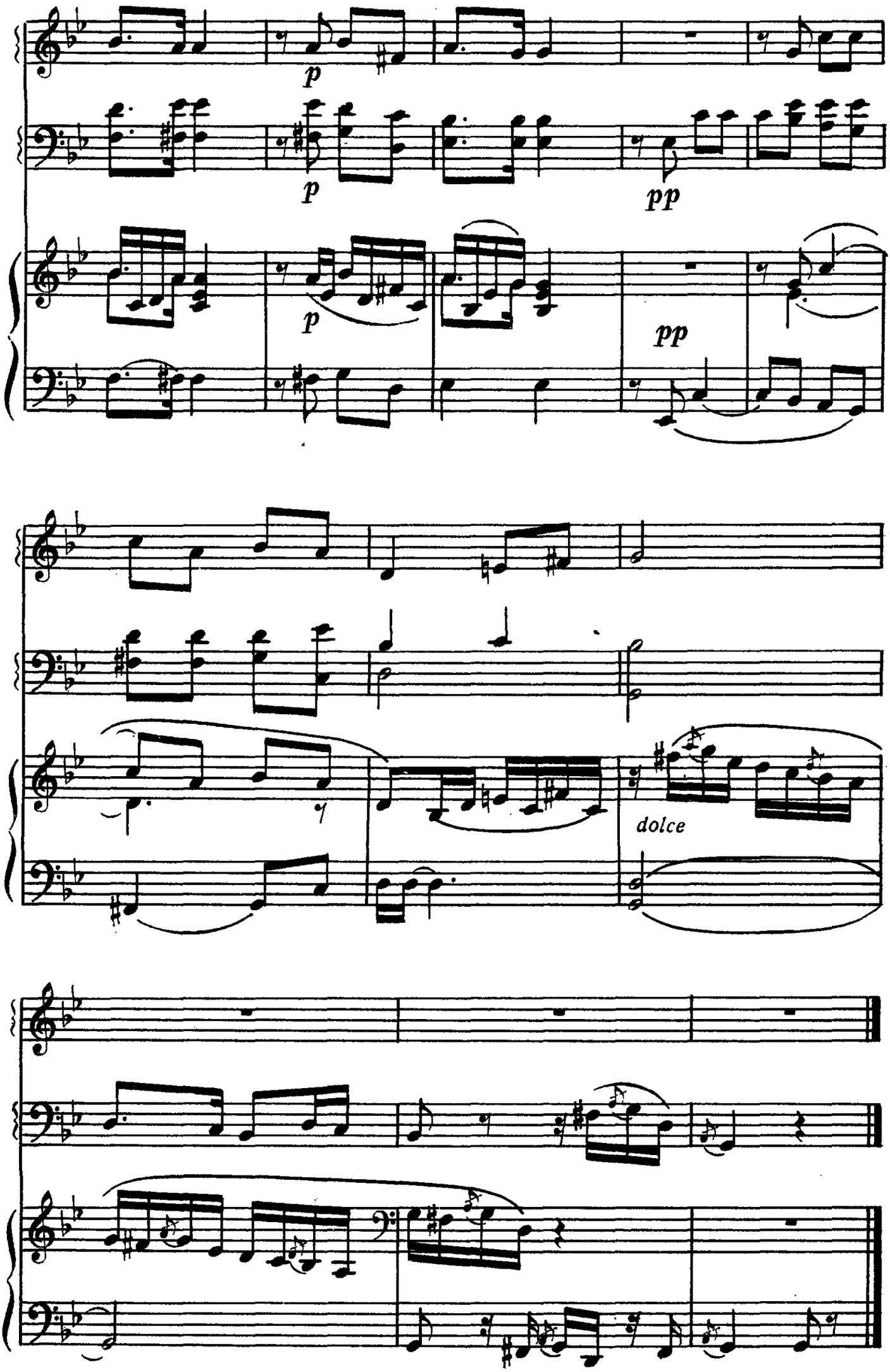
p
p
pp
p
pp
dolce

РАССВЕТ НА МОСКВА-РЕКЕ

Вступление к опере «Хованщина»

М. МУСОРГСКИЙ

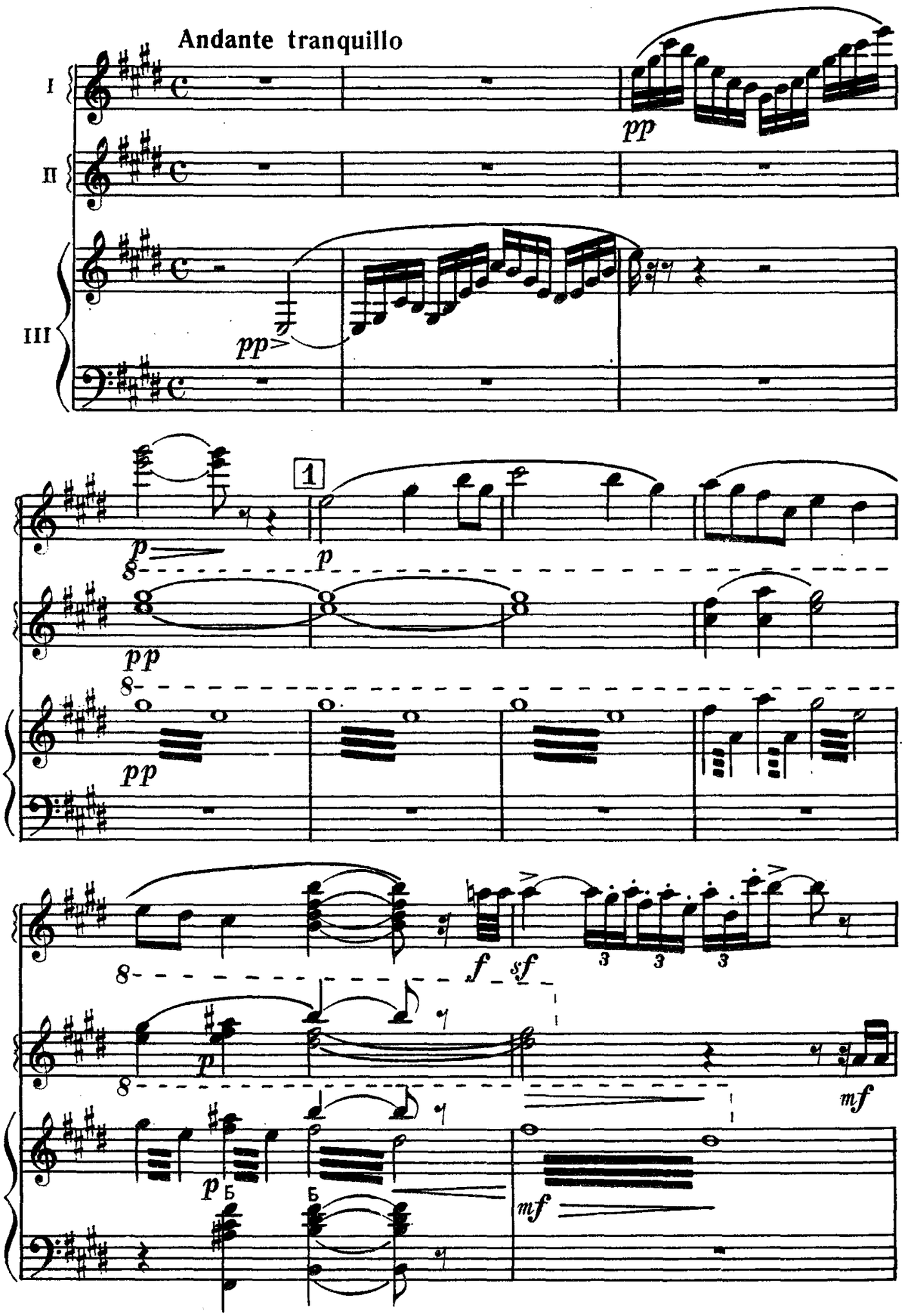

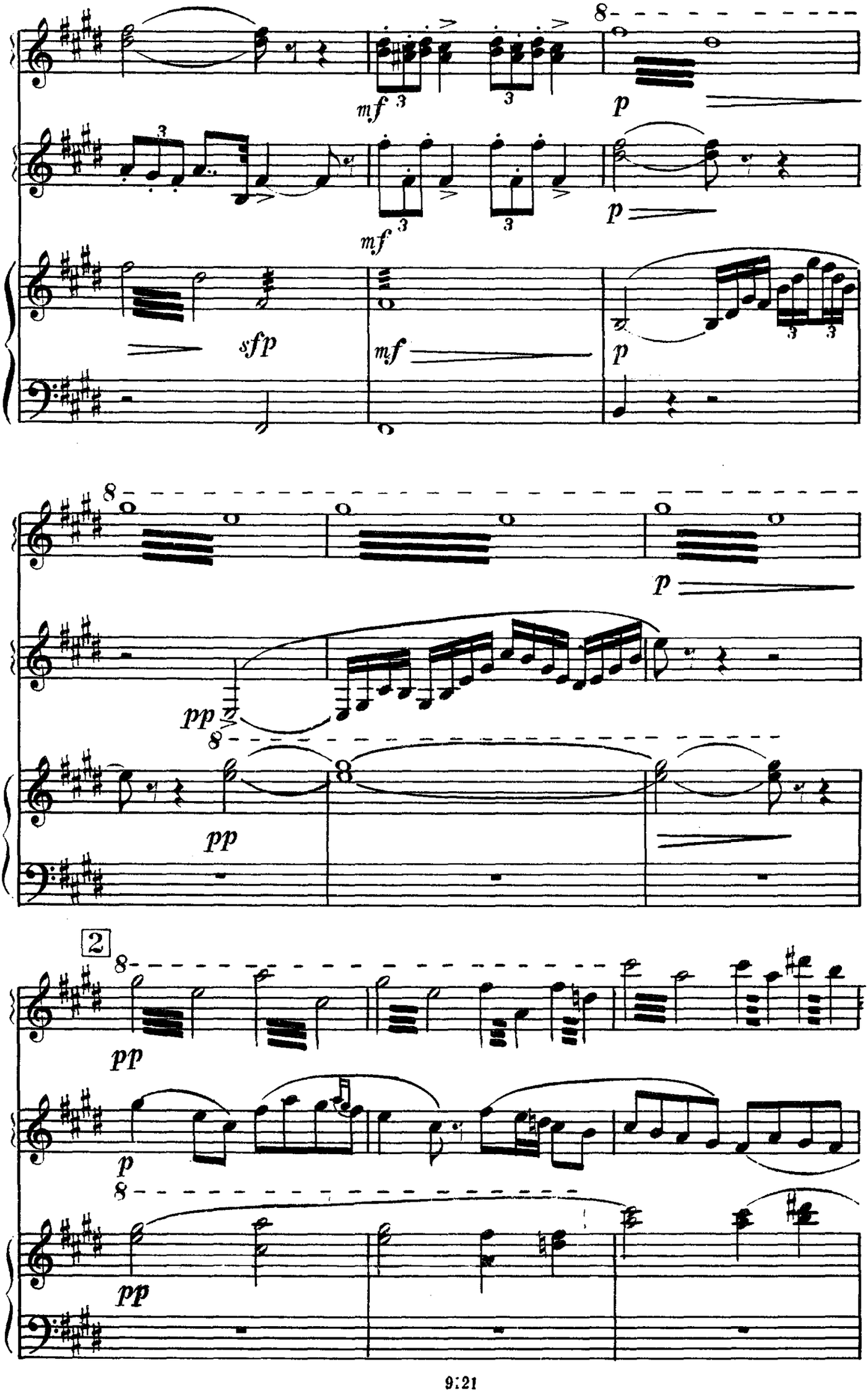
mf
p
mf
p
sfp
mf
p
p
pp
pp
2
pp
p
pp

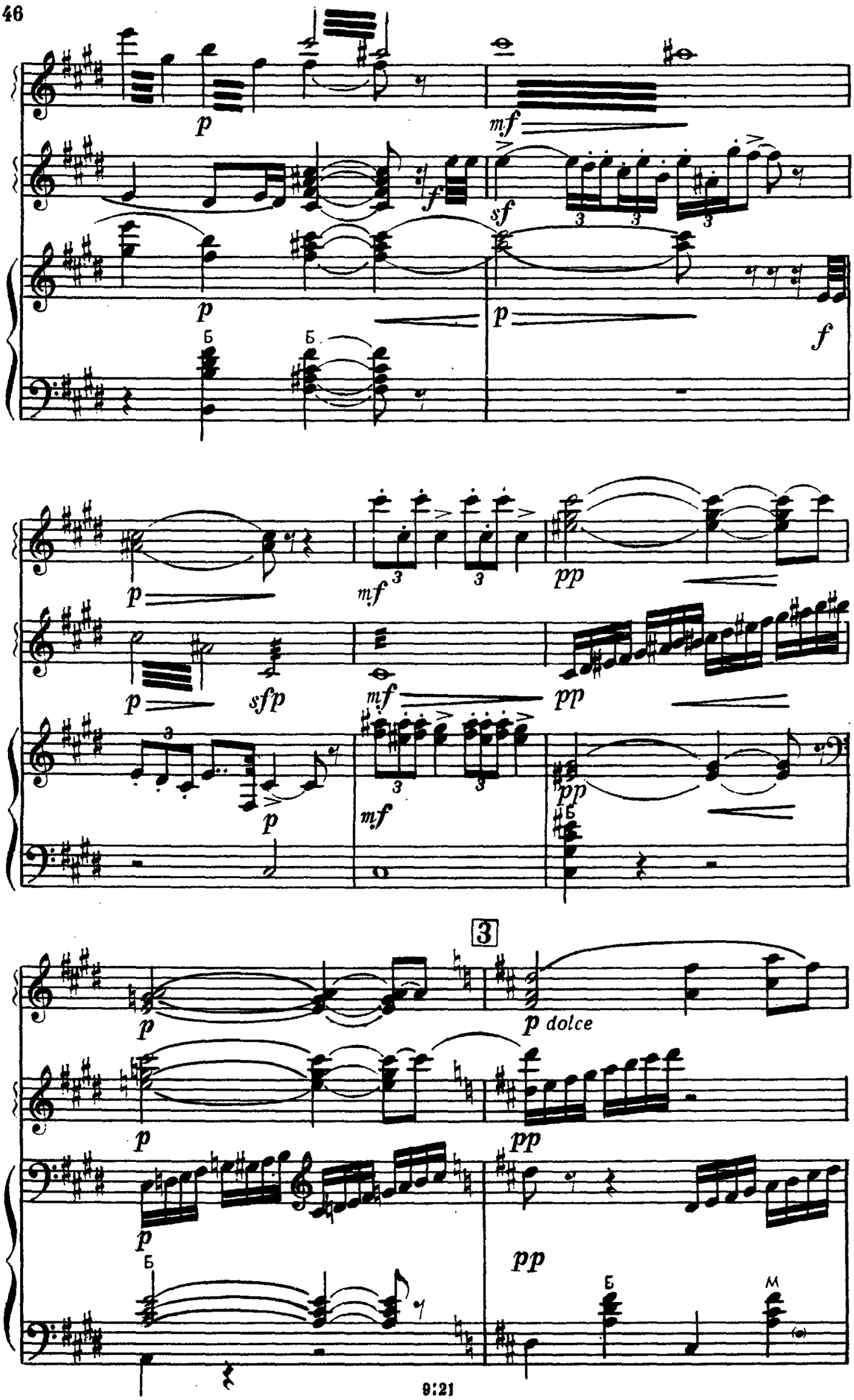
p
mf
f
sf
p
f
p
mf
pp
p
sfp
mf
pp
p
mf
pp
3
p
p dolce
p
pp
p
pp
Б
Б
Б
М

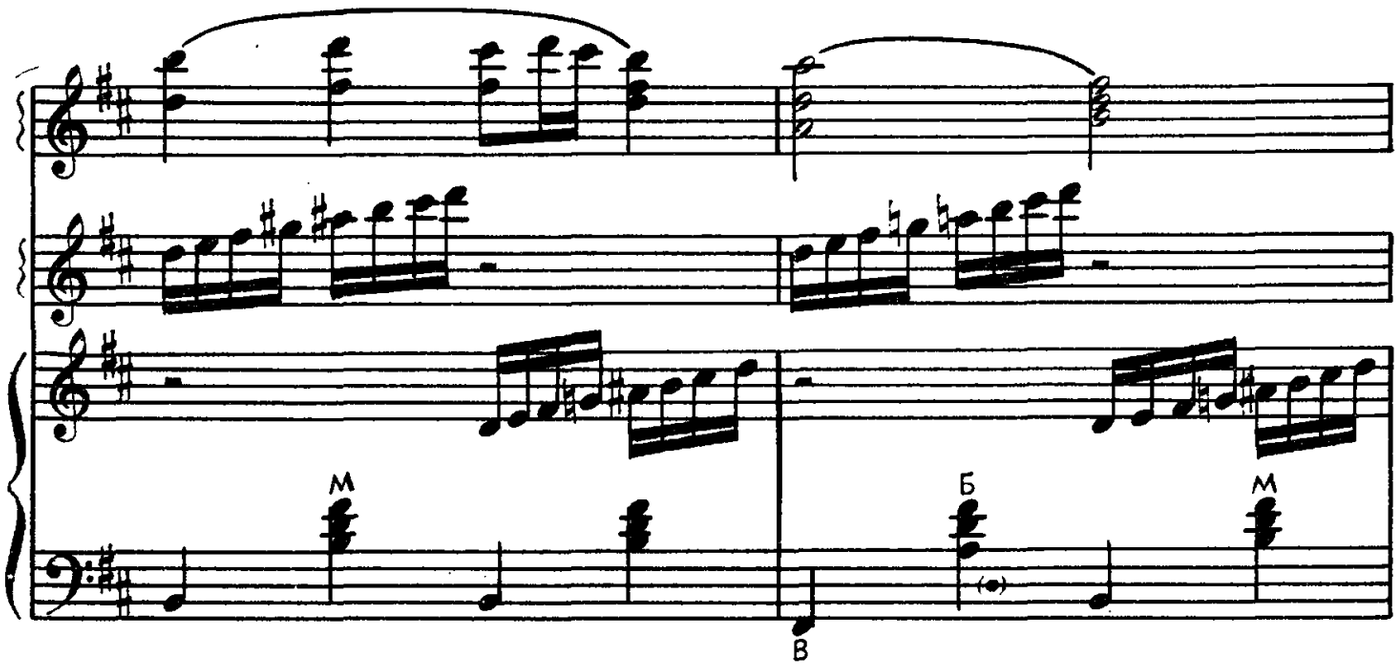
М
Б
М
В

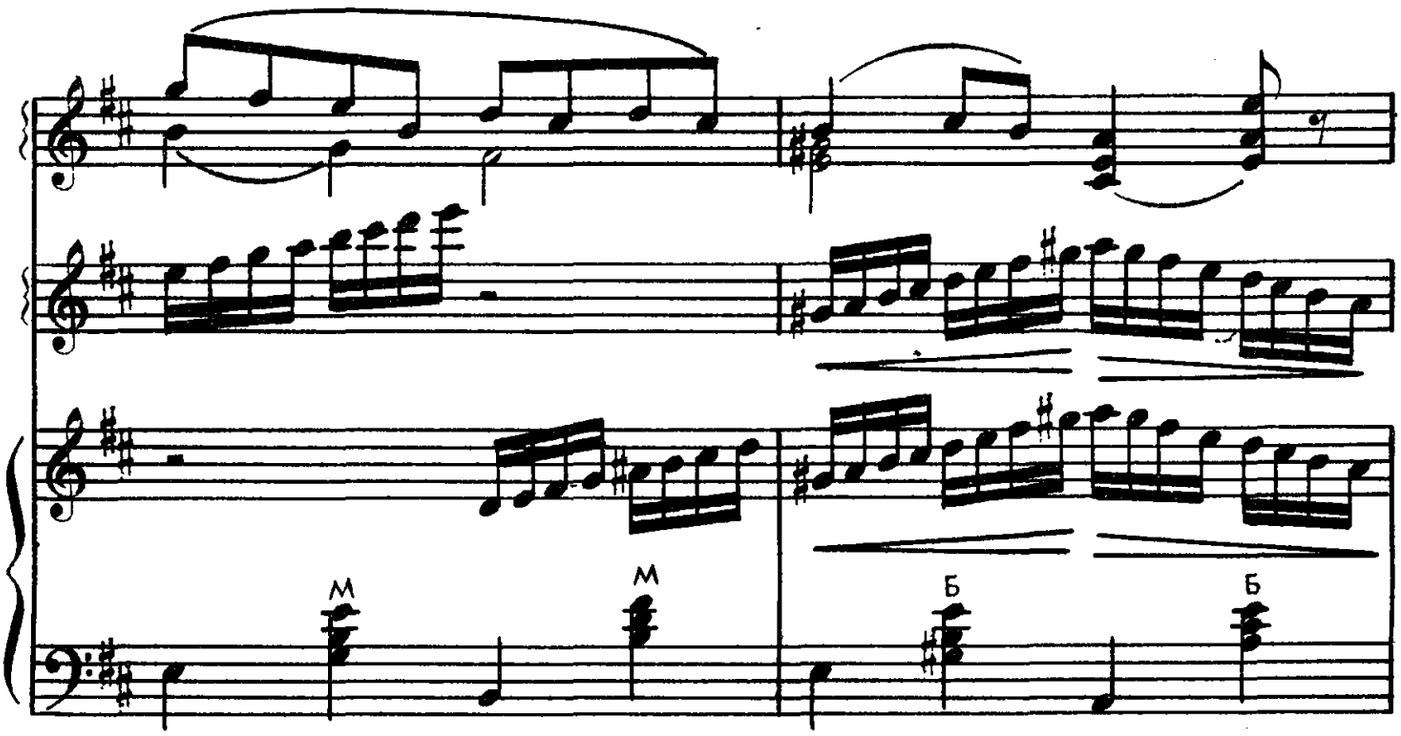
М
М
Б
Б

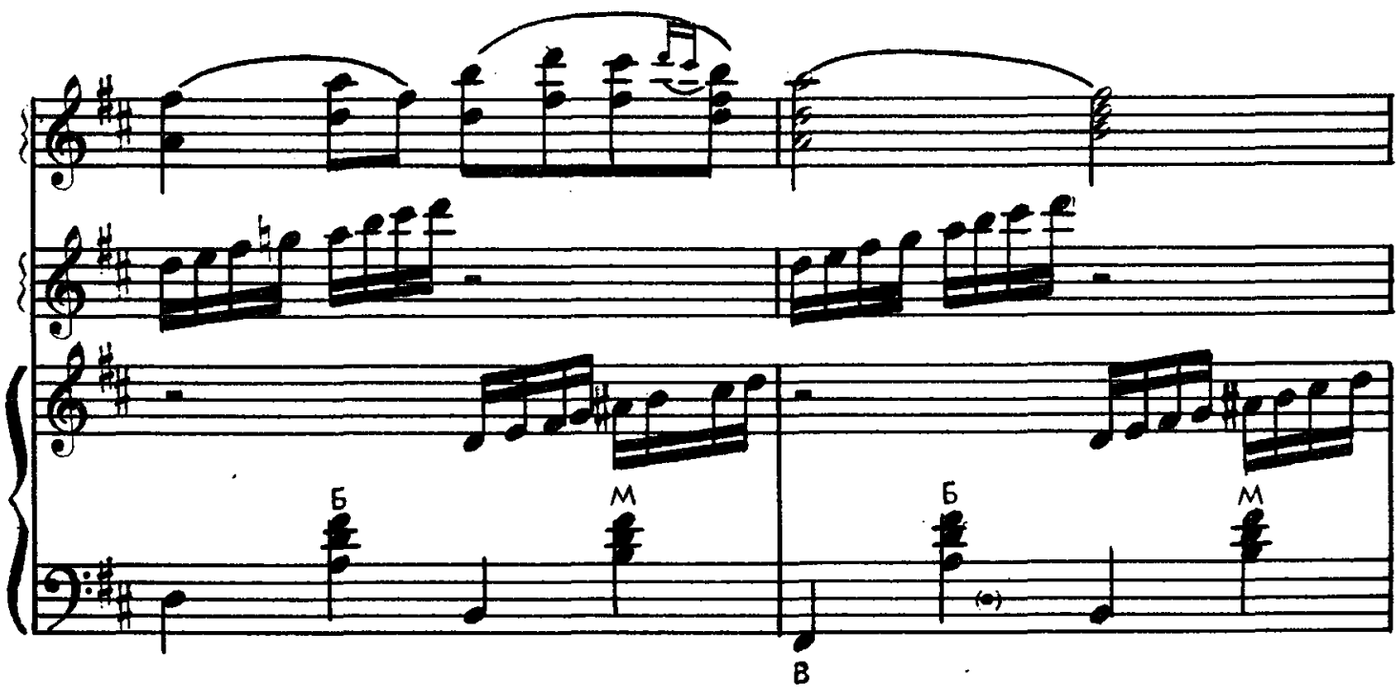
Б
М
Б
М
В

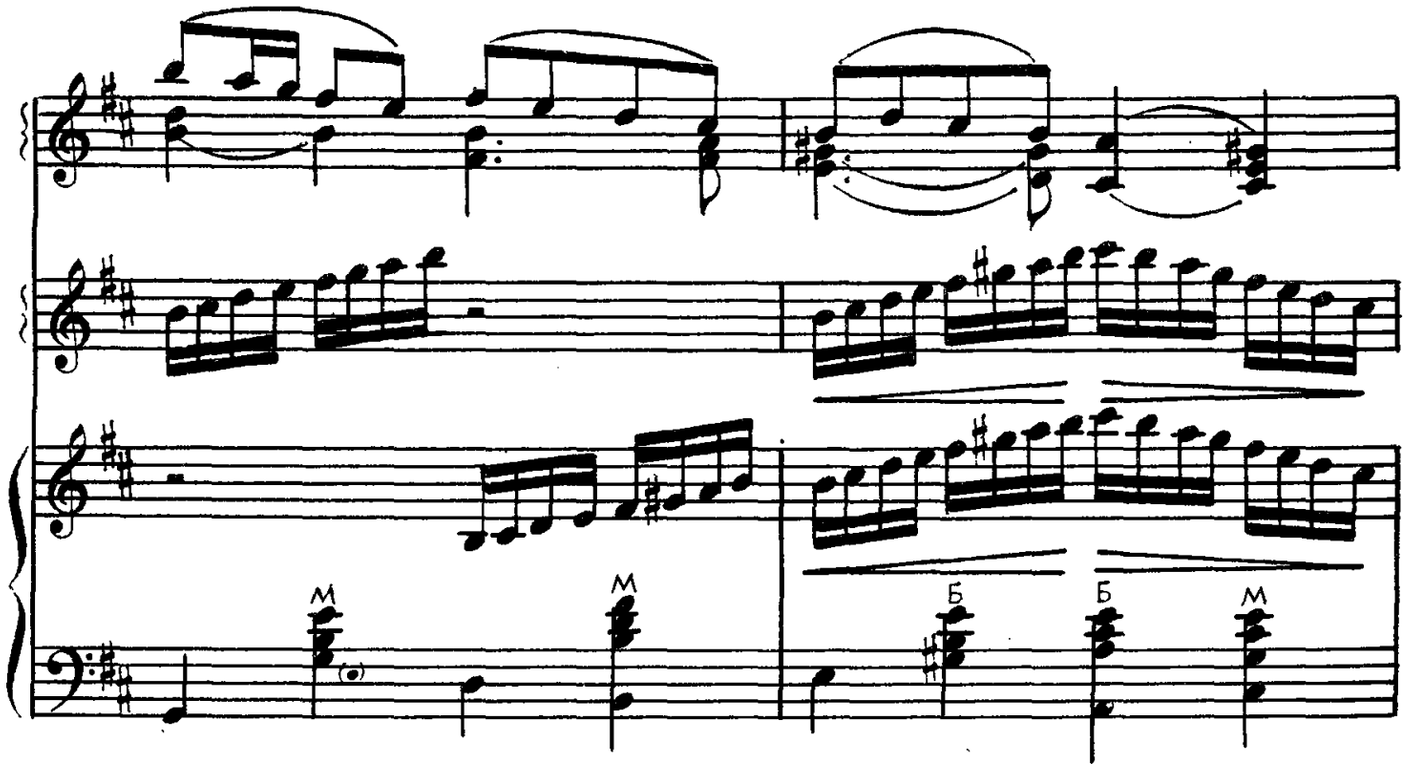

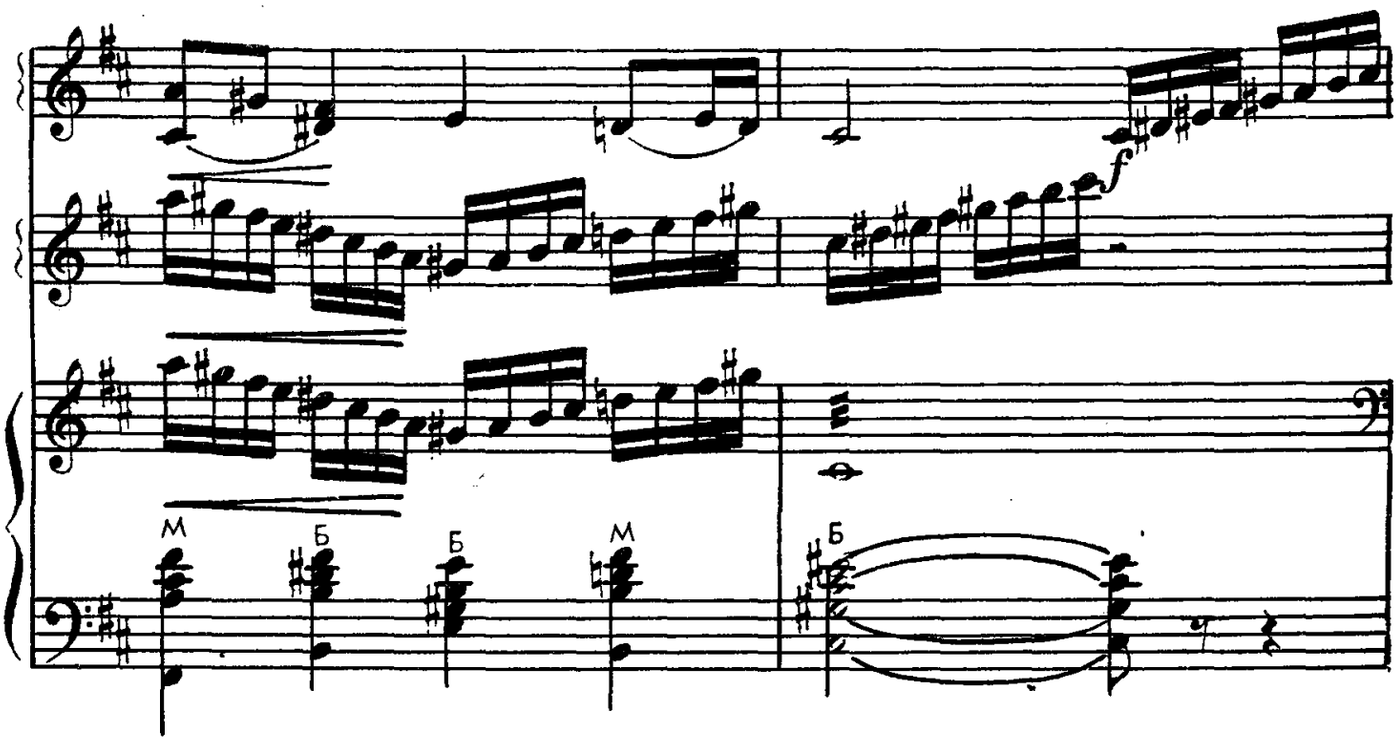

4 Più mosso

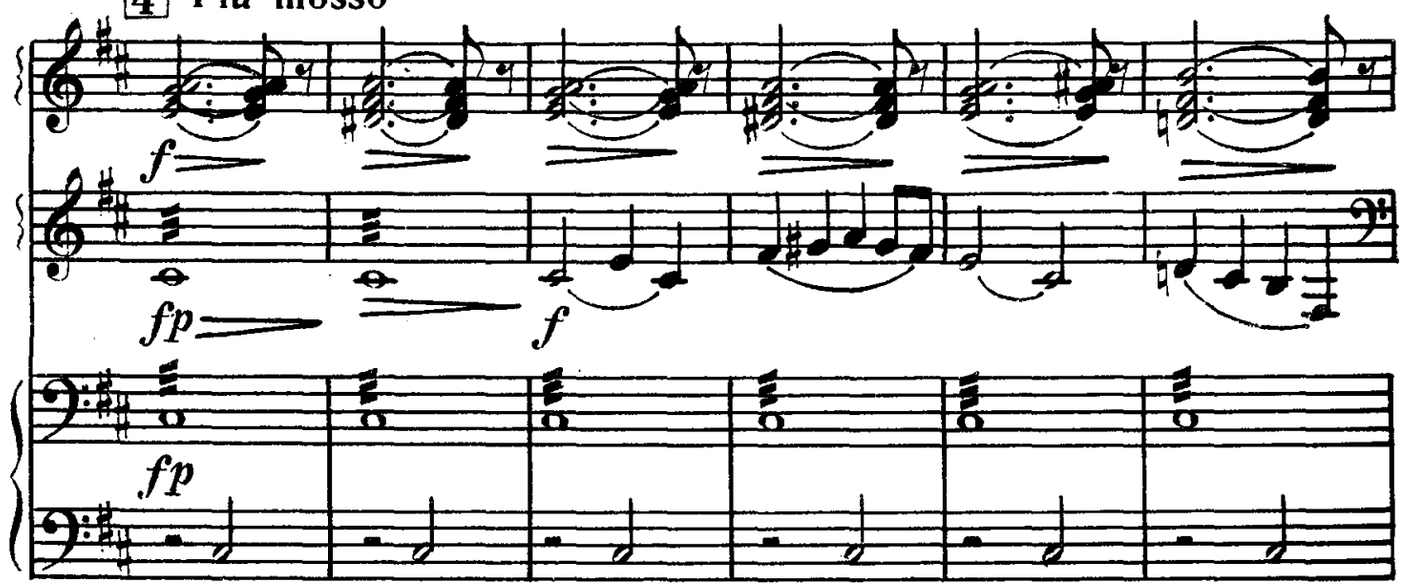

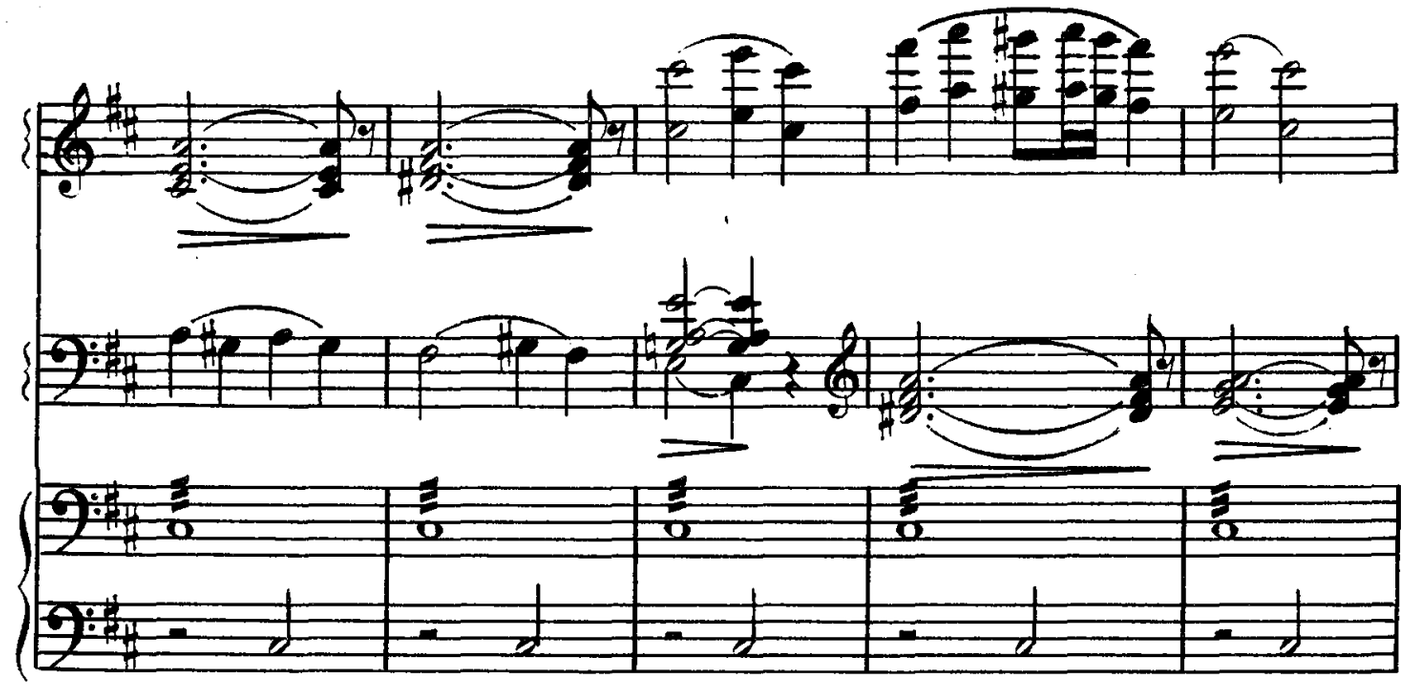

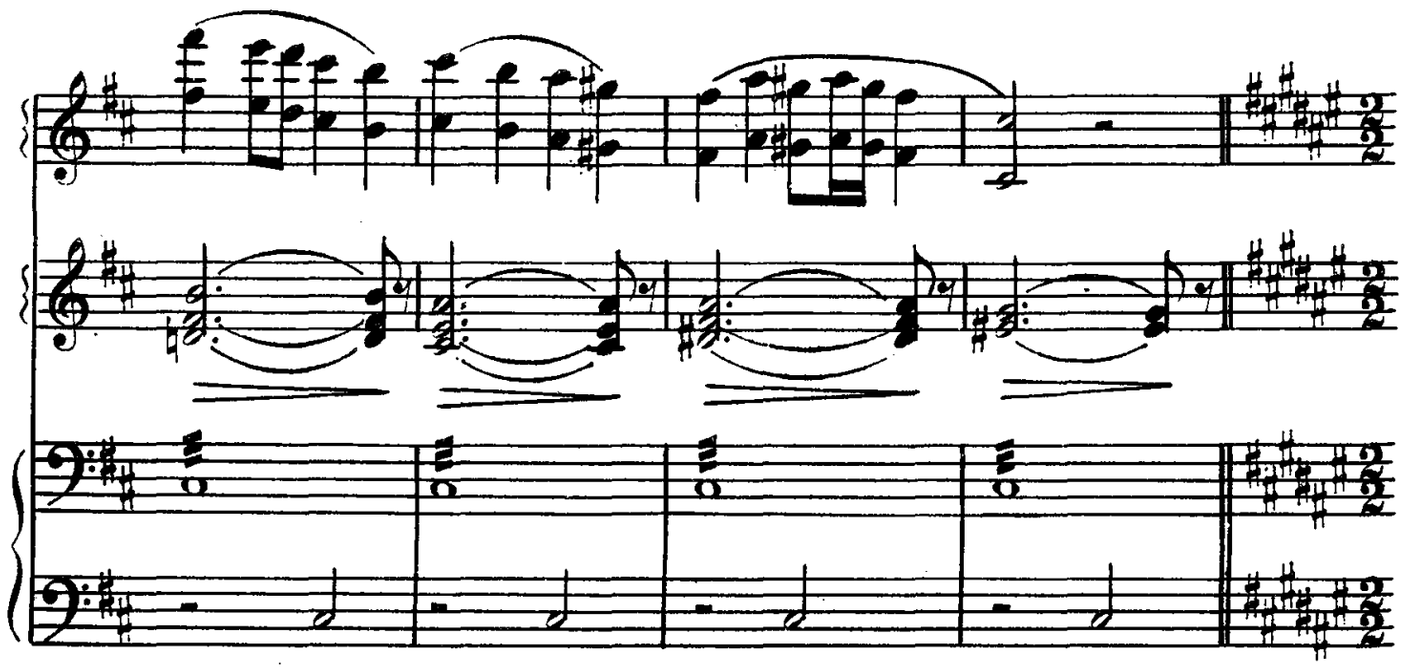

Moderato. Alla breve

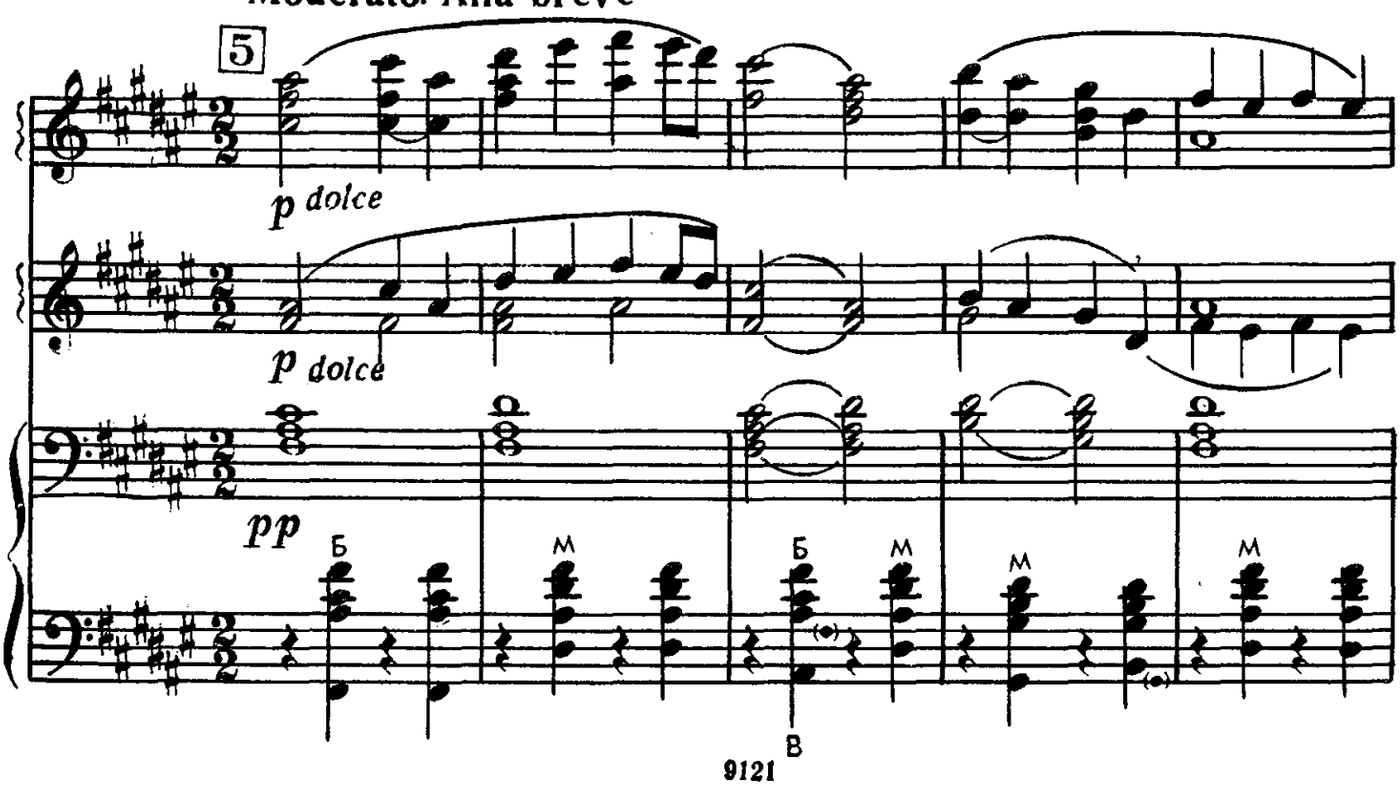

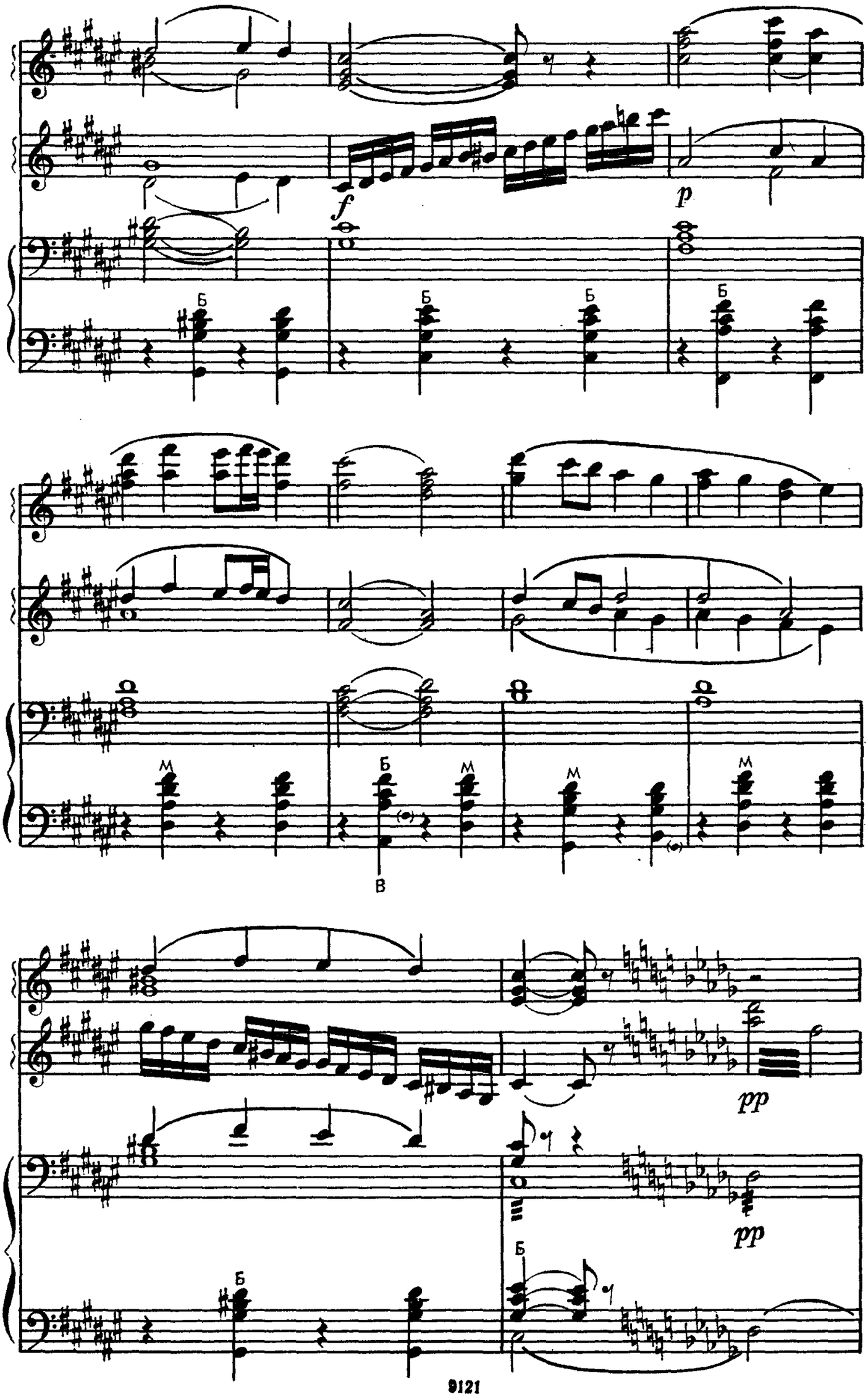
f
p
Б
Б
Б
Б
М
Б
М
М
М
В
pp
pp
Б
Б

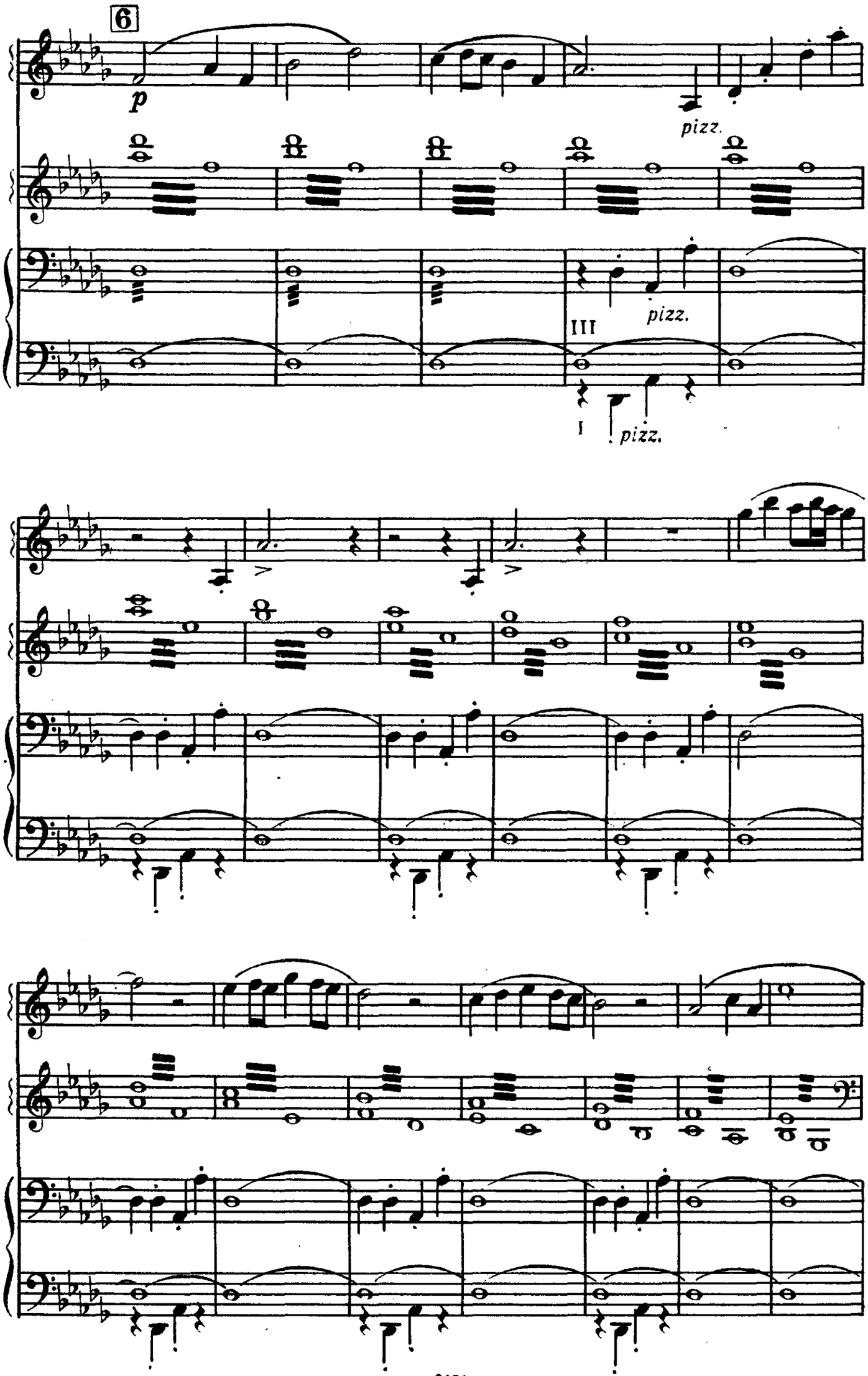
6
p
pizz.
III
pizz.
I
pizz.

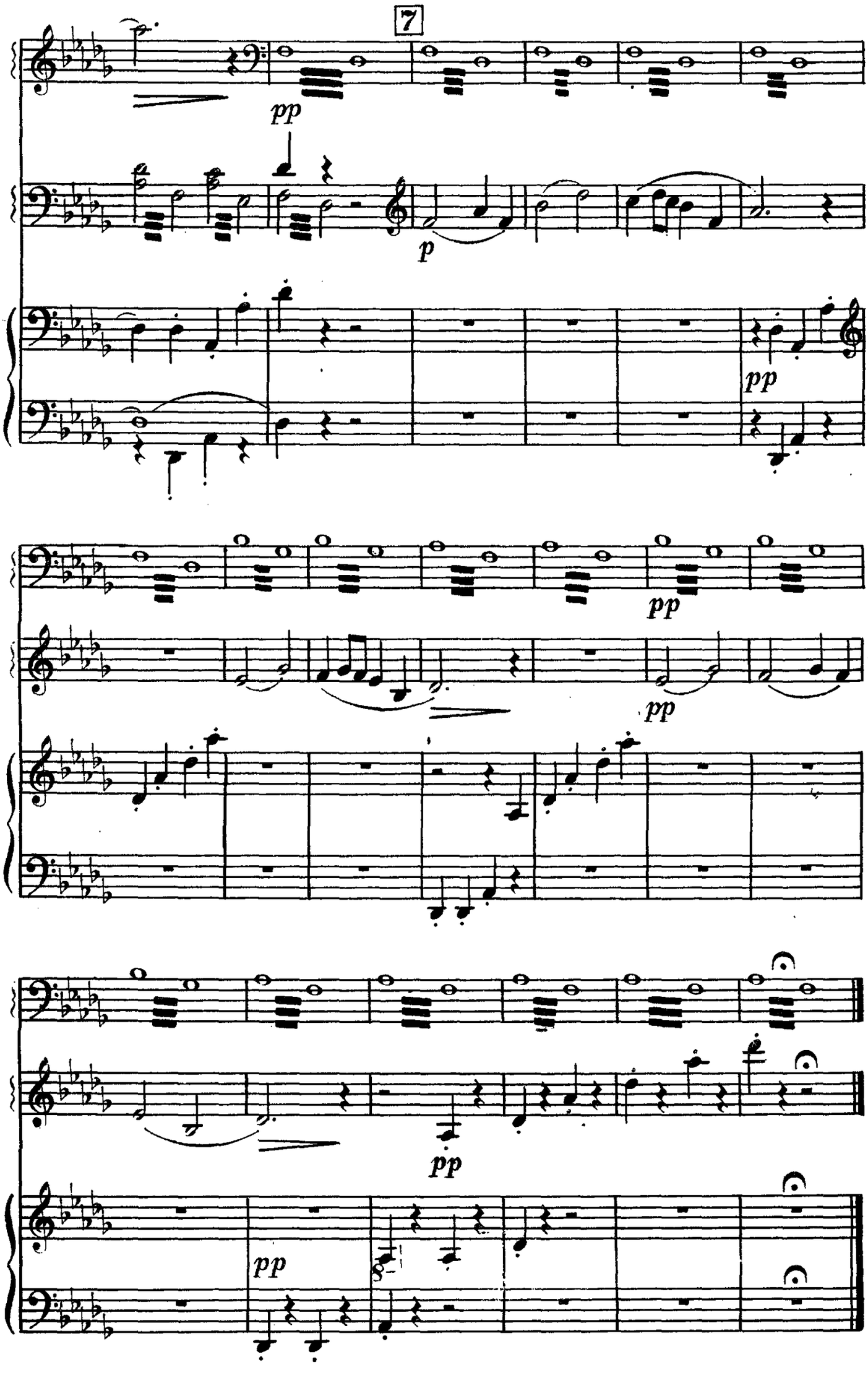
7
pp
p
pp
pp
pp
pp
pp

СОЛНЦУ КРАСНОМУ СЛАВА

Хор из оперы «Князь Игорь»

А. БОРОДИН

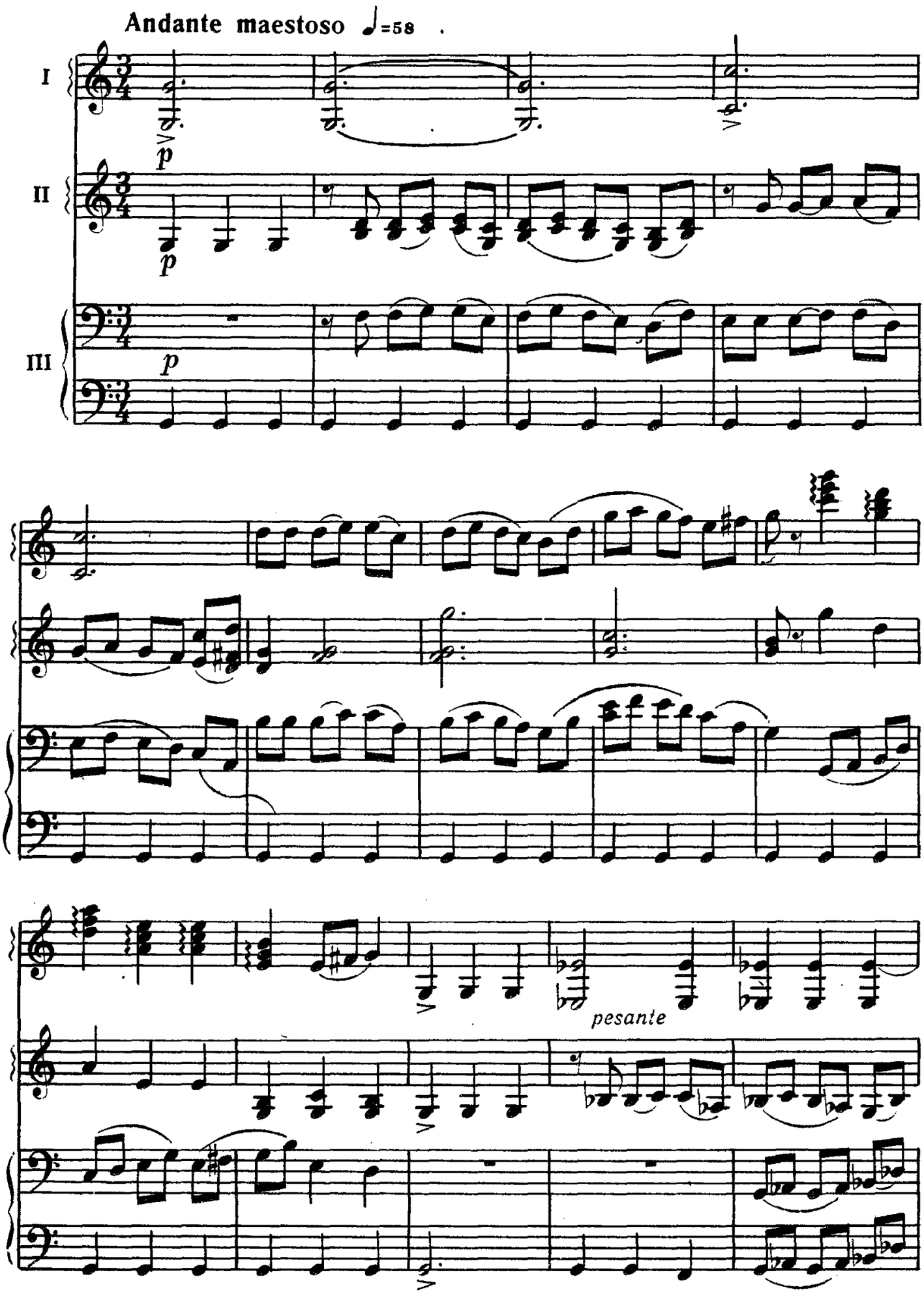

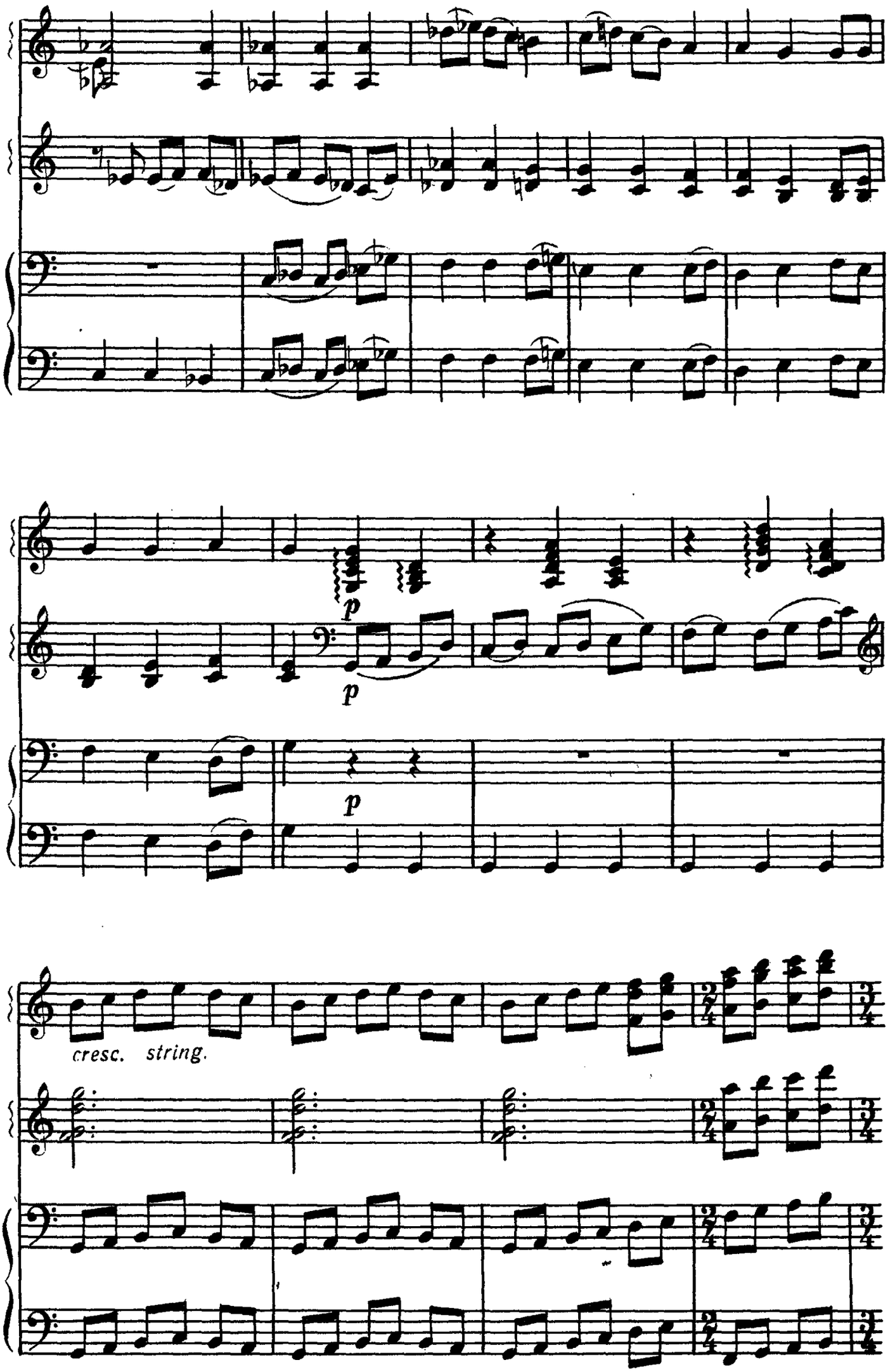
p
p
p
cresc. string.

Allegro moderato e maestoso ♩=126

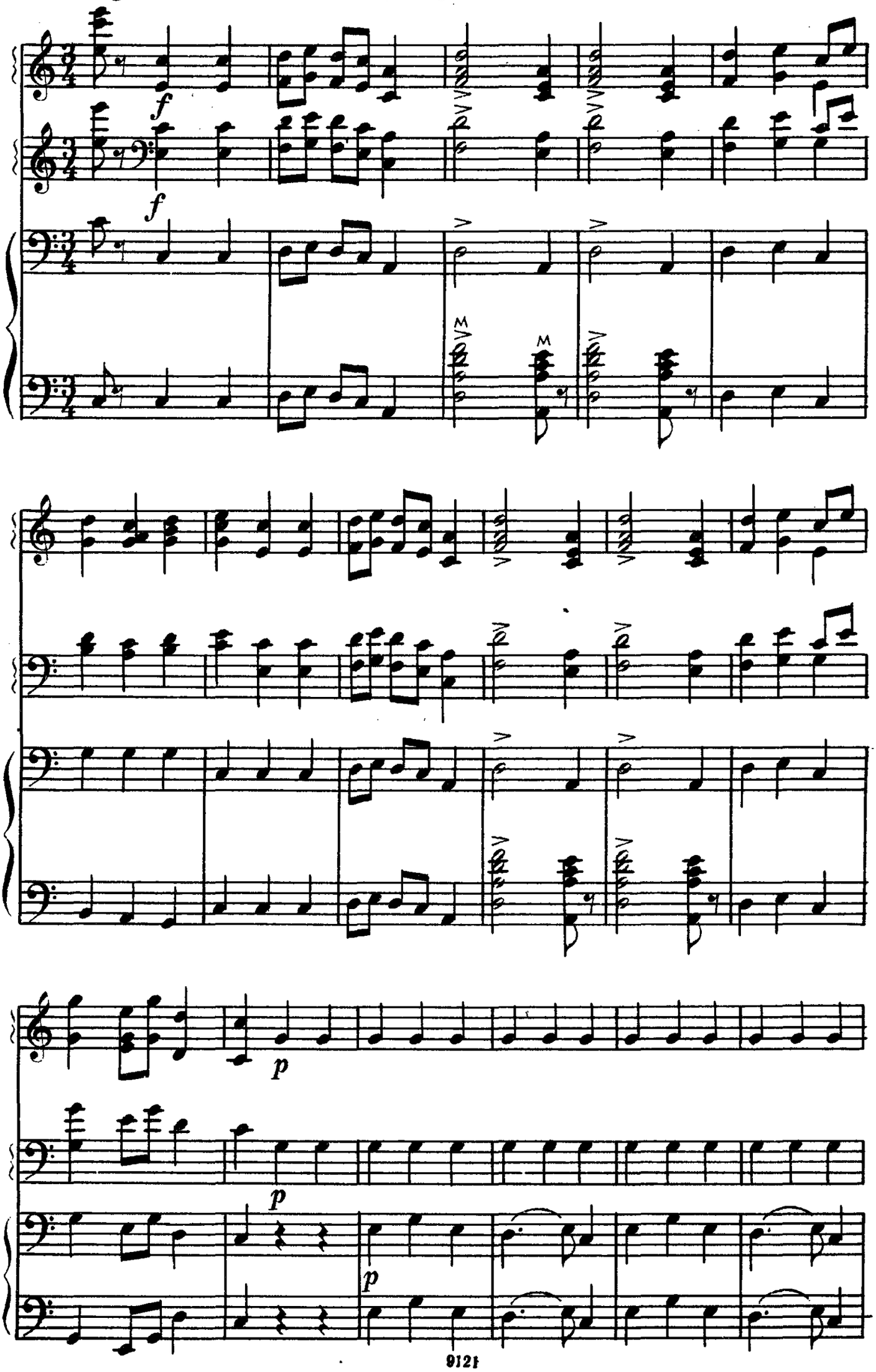

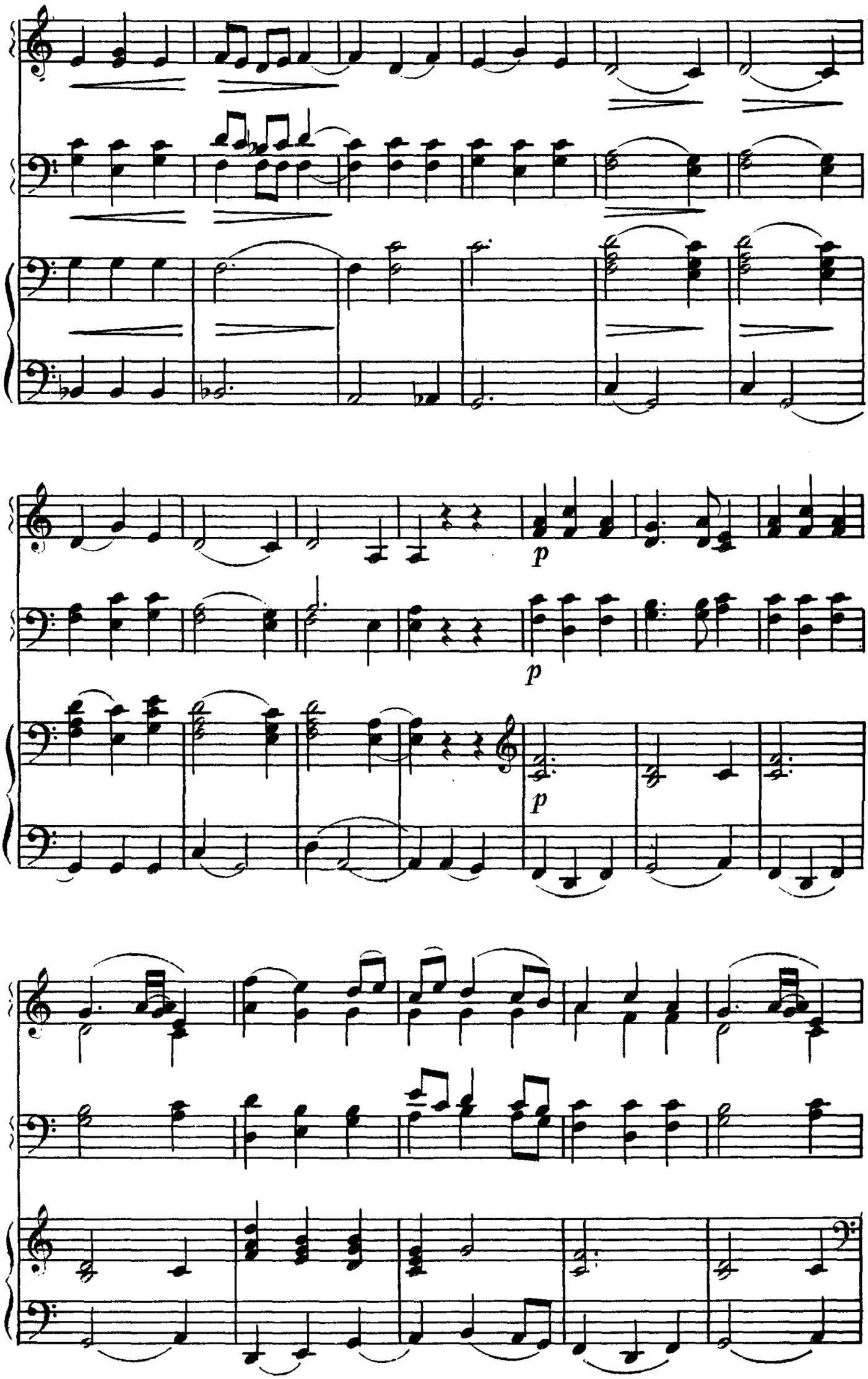
p
p
p

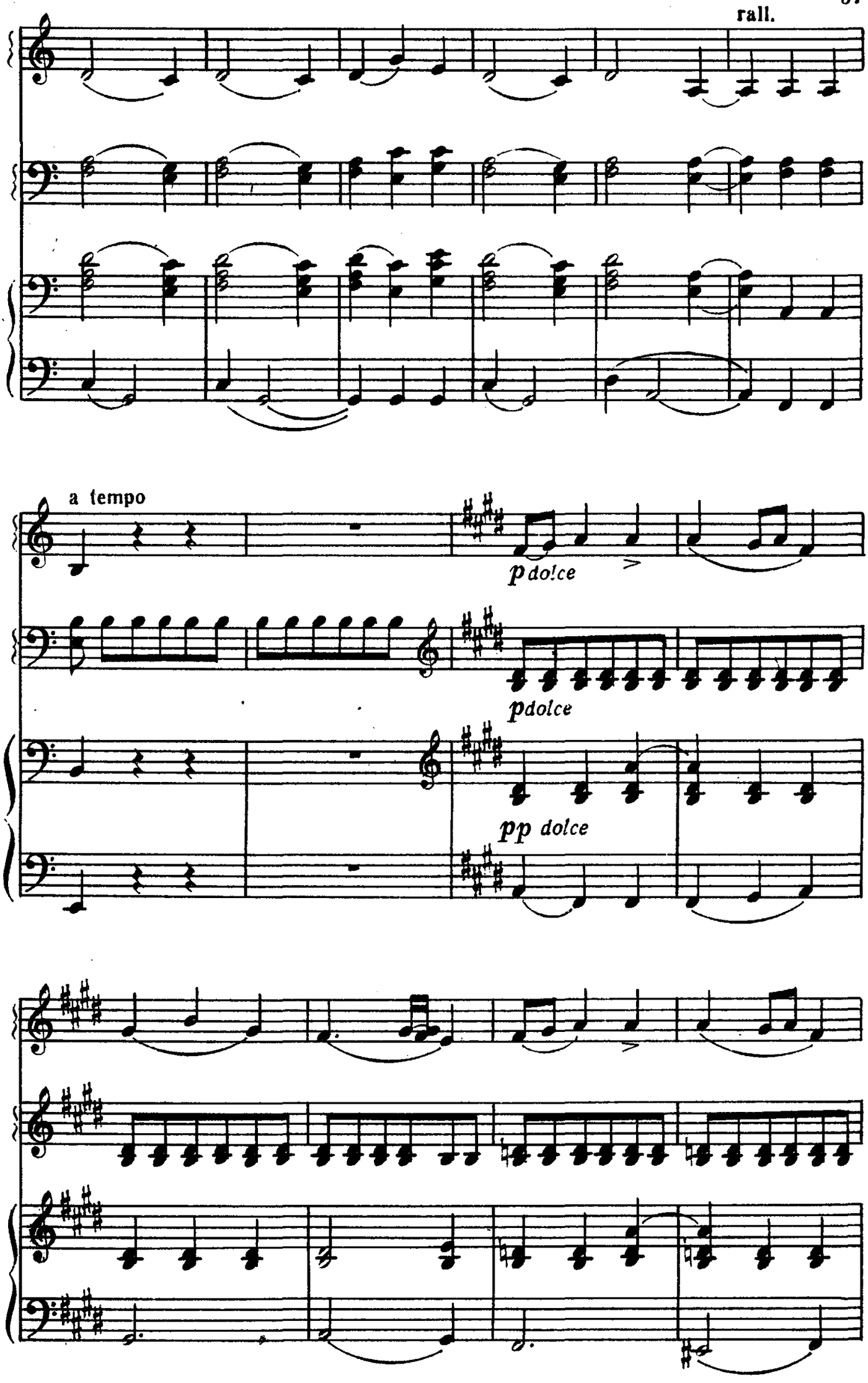
rall.
a tempo
p dolce
p dolce
pp dolce

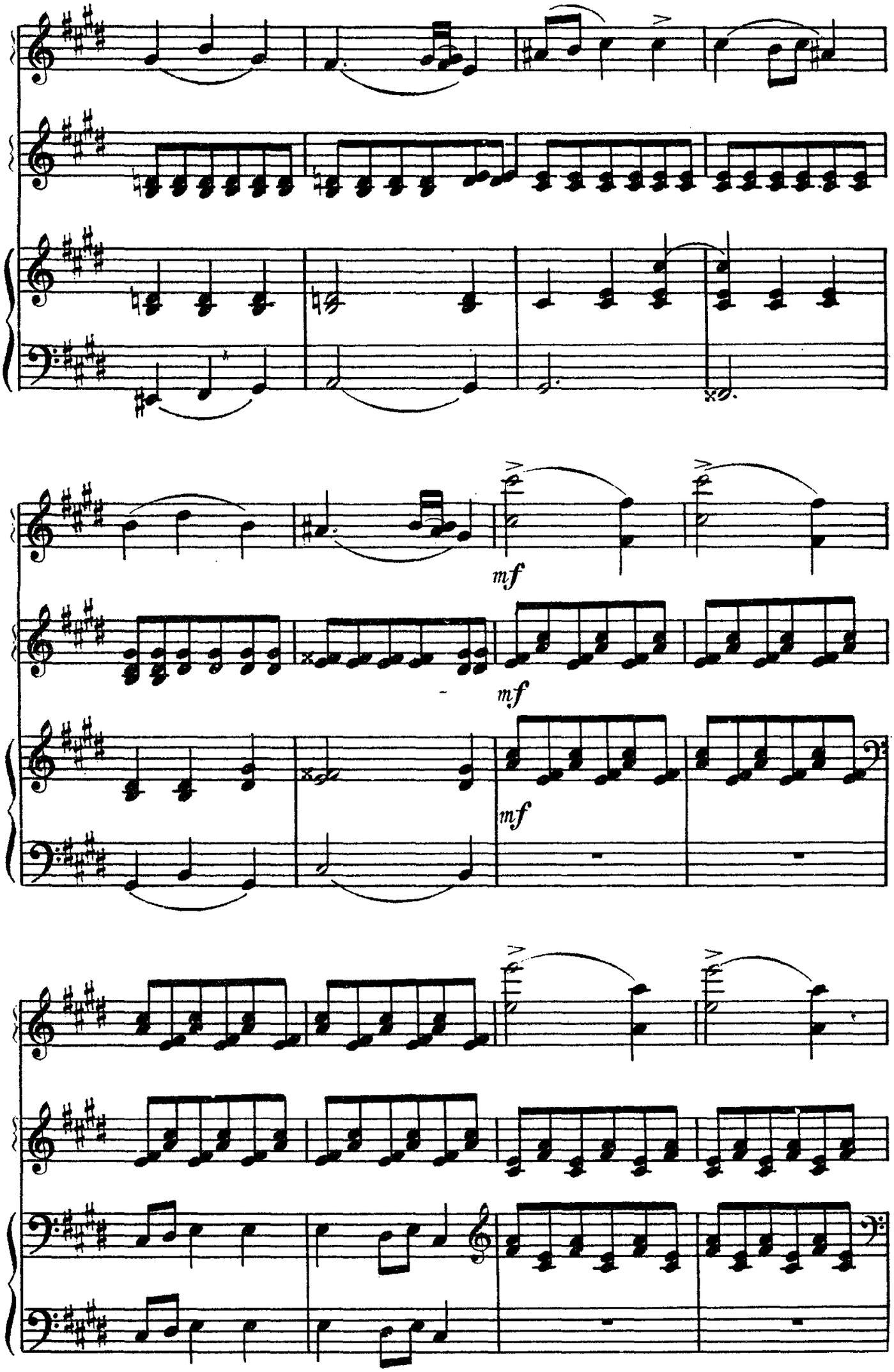
mf
mf
mf

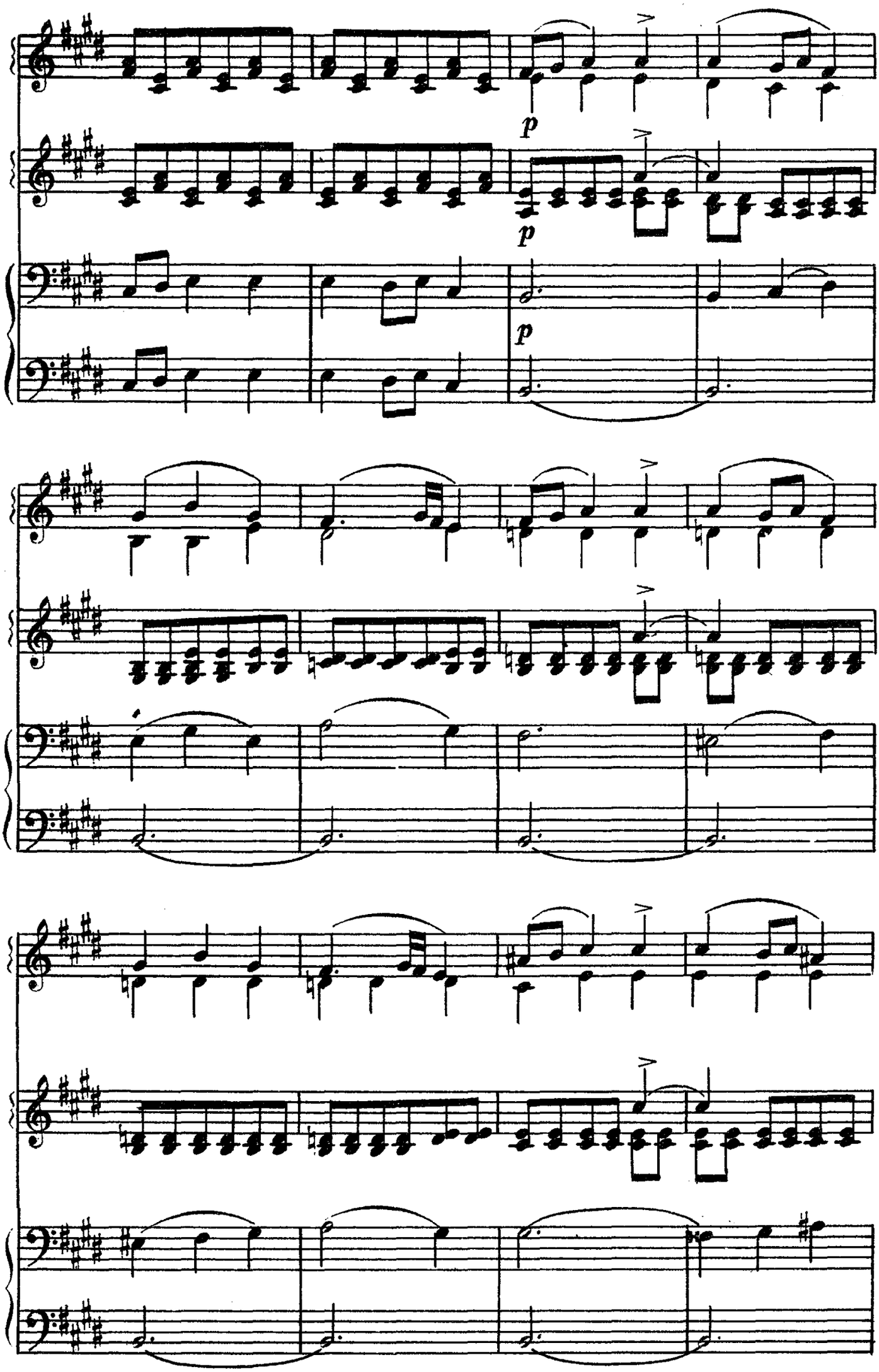
p
p
p

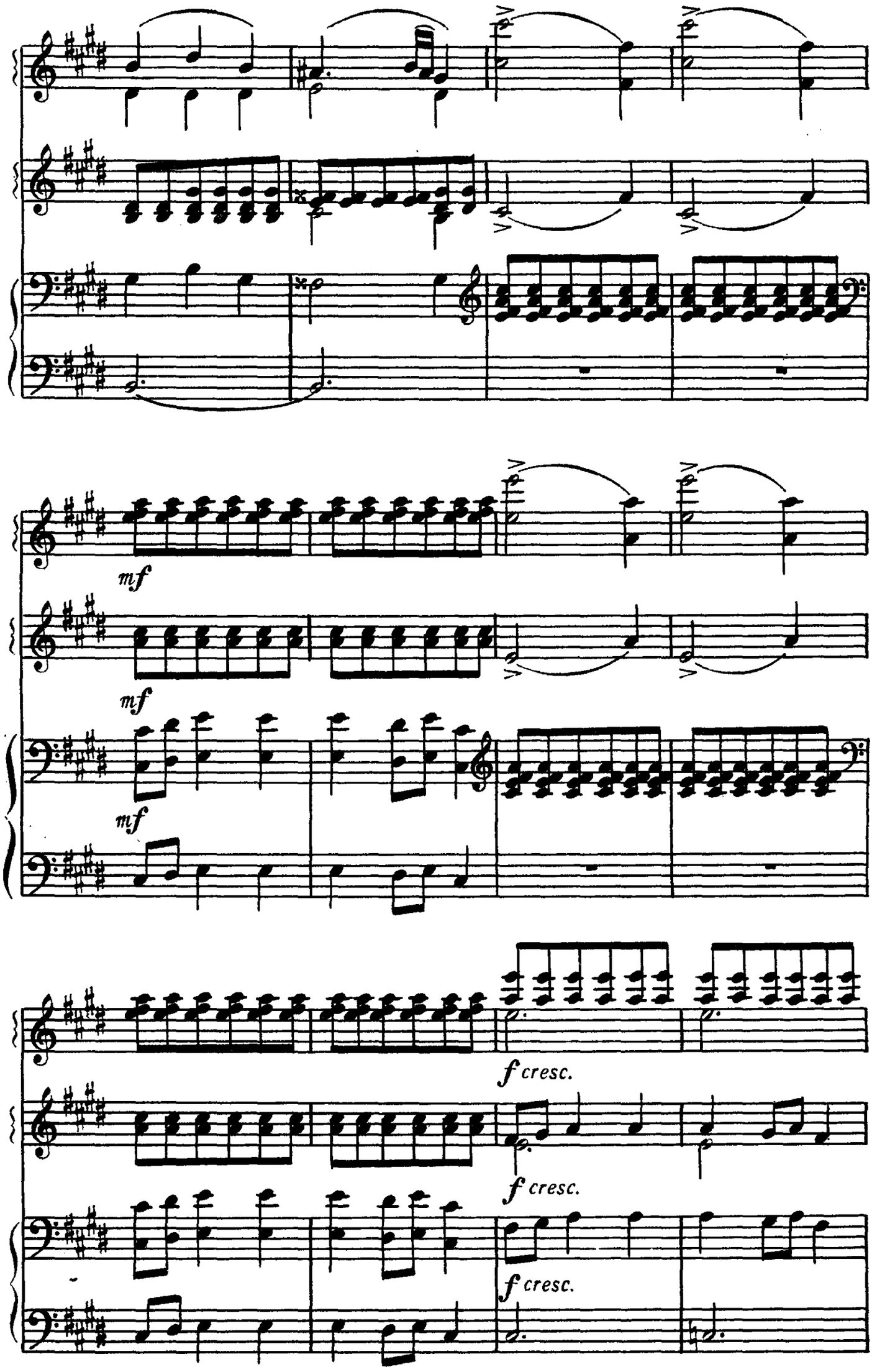
mf
mf
mf
f cresc.
f cresc.
f cresc.

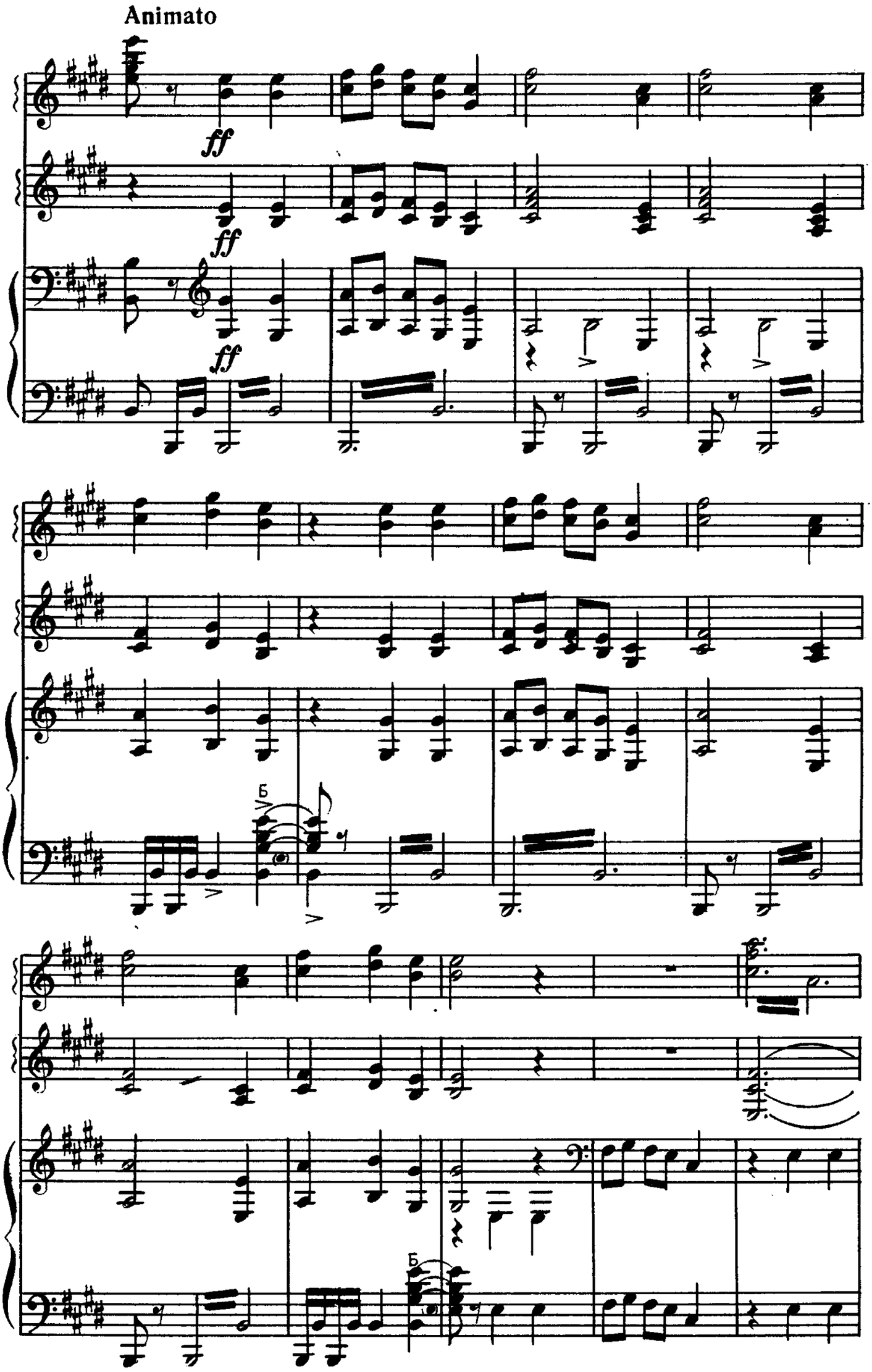
Animato
ff
ff
ff
ff
Б
Б

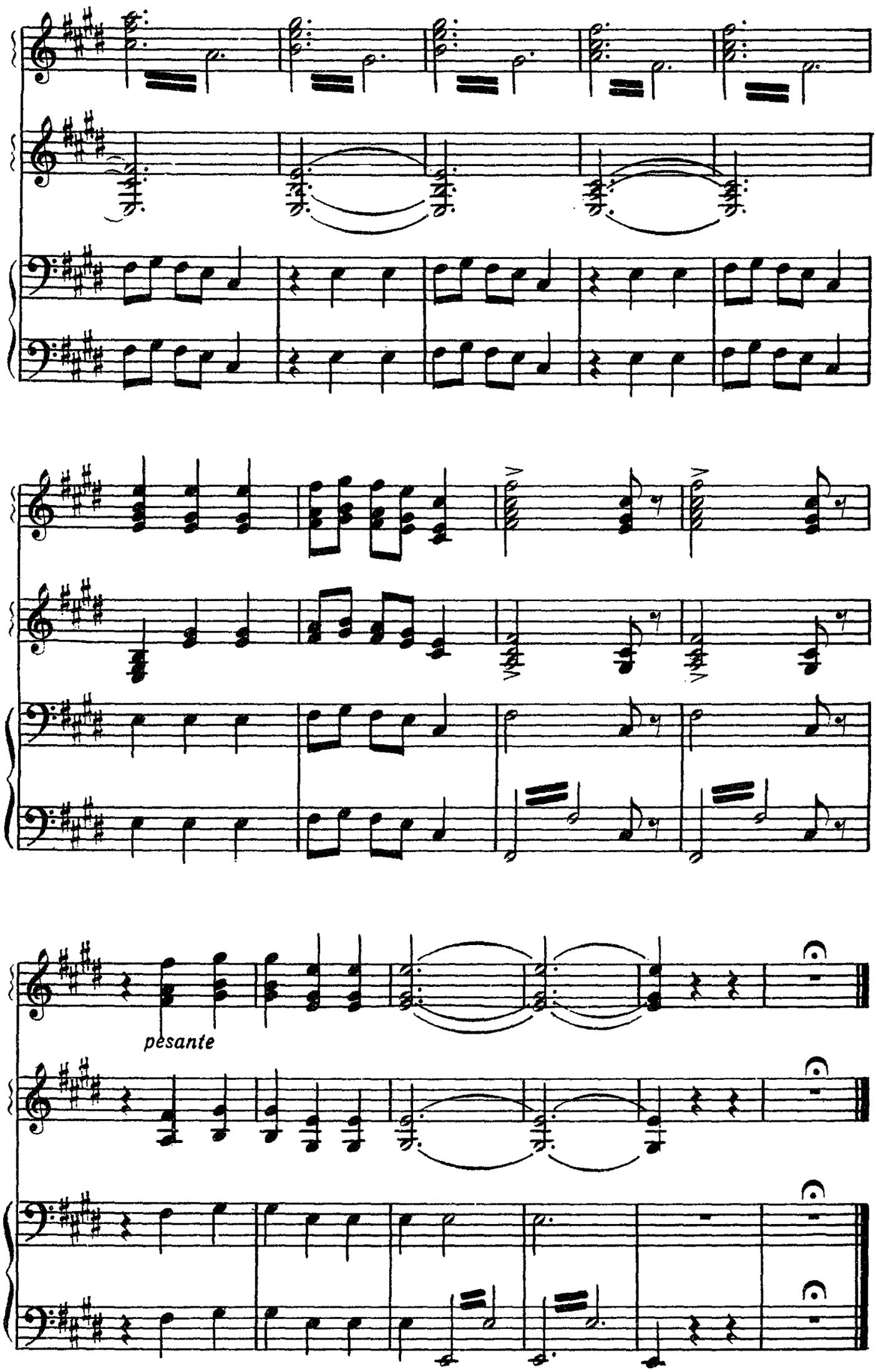
pesante

МОРЯКИ

К. ВИЛЬБОА

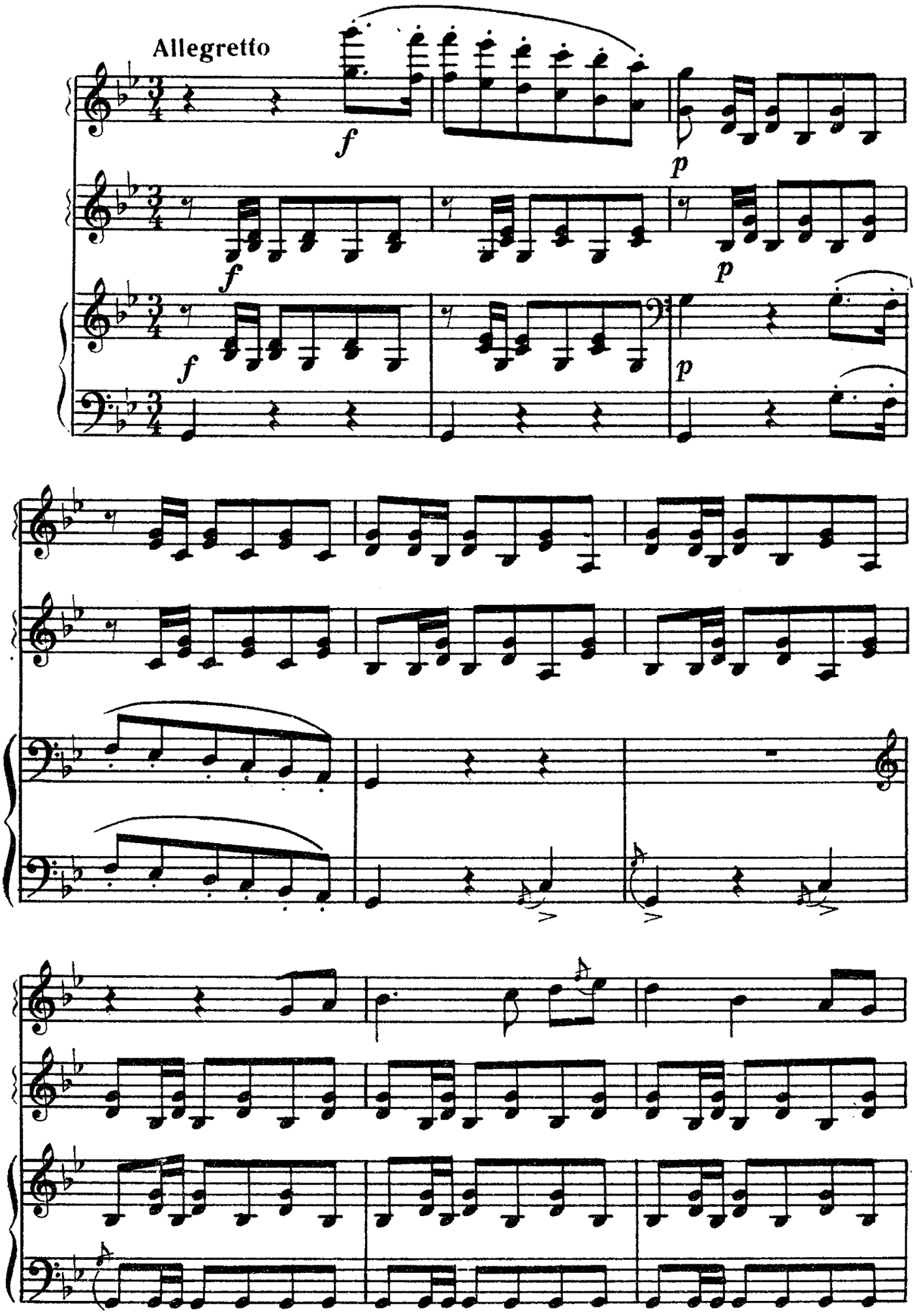

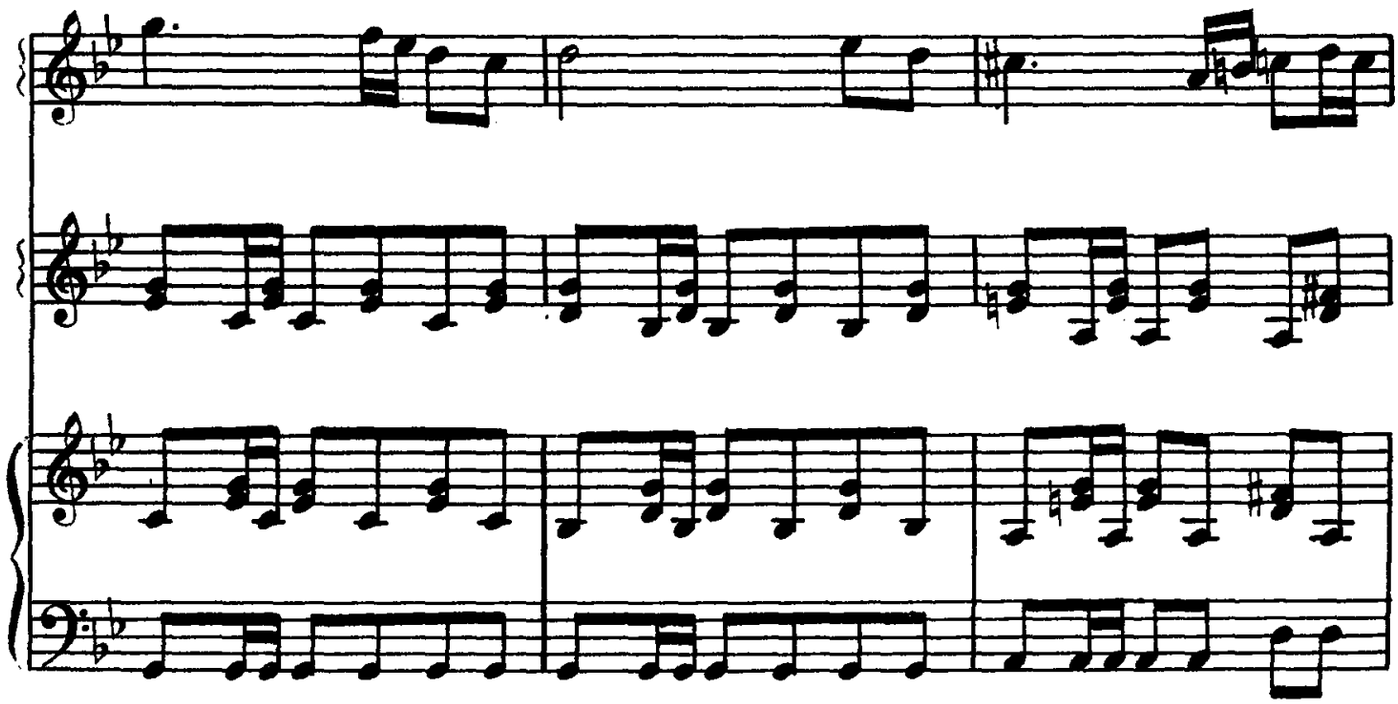

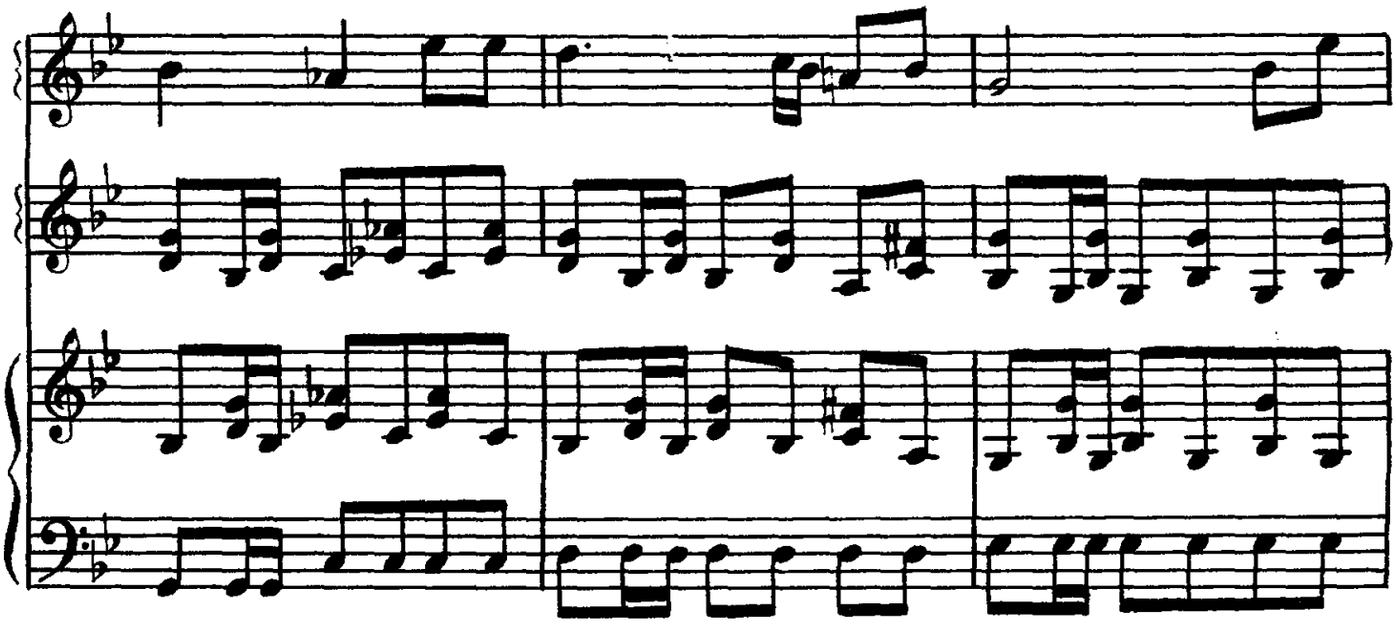

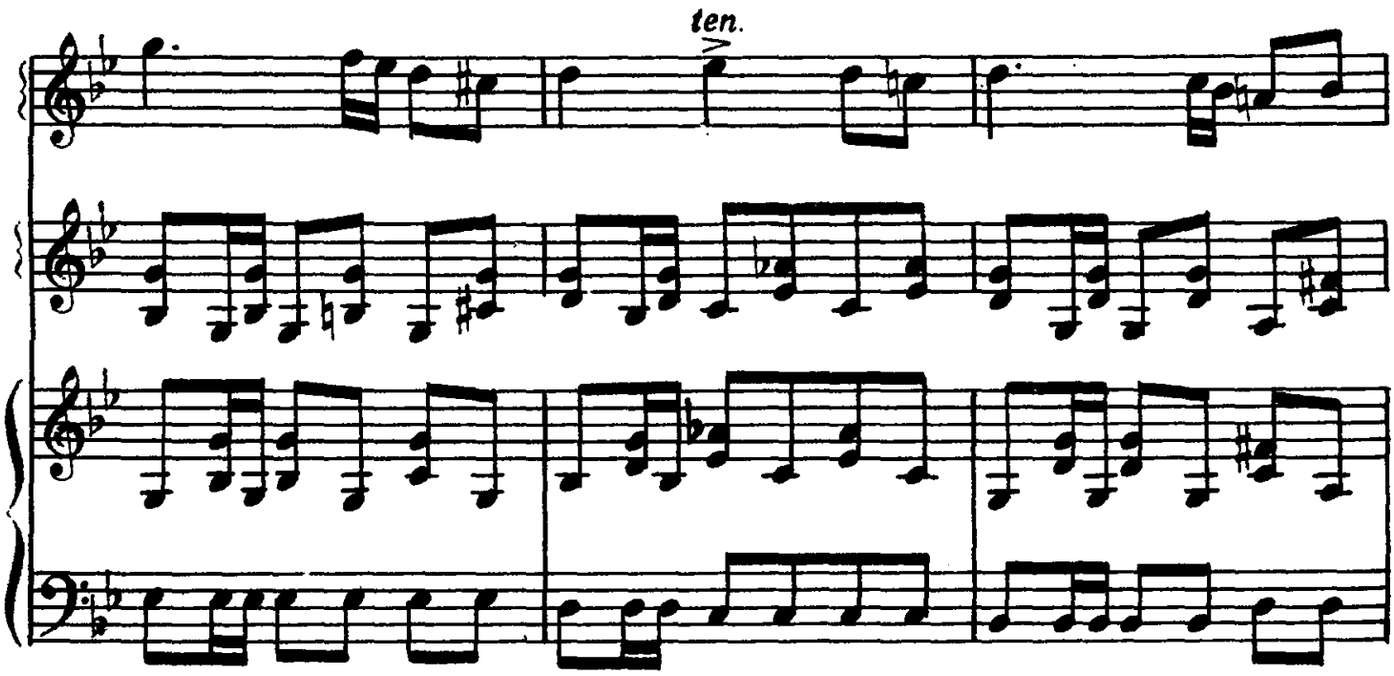
ten.

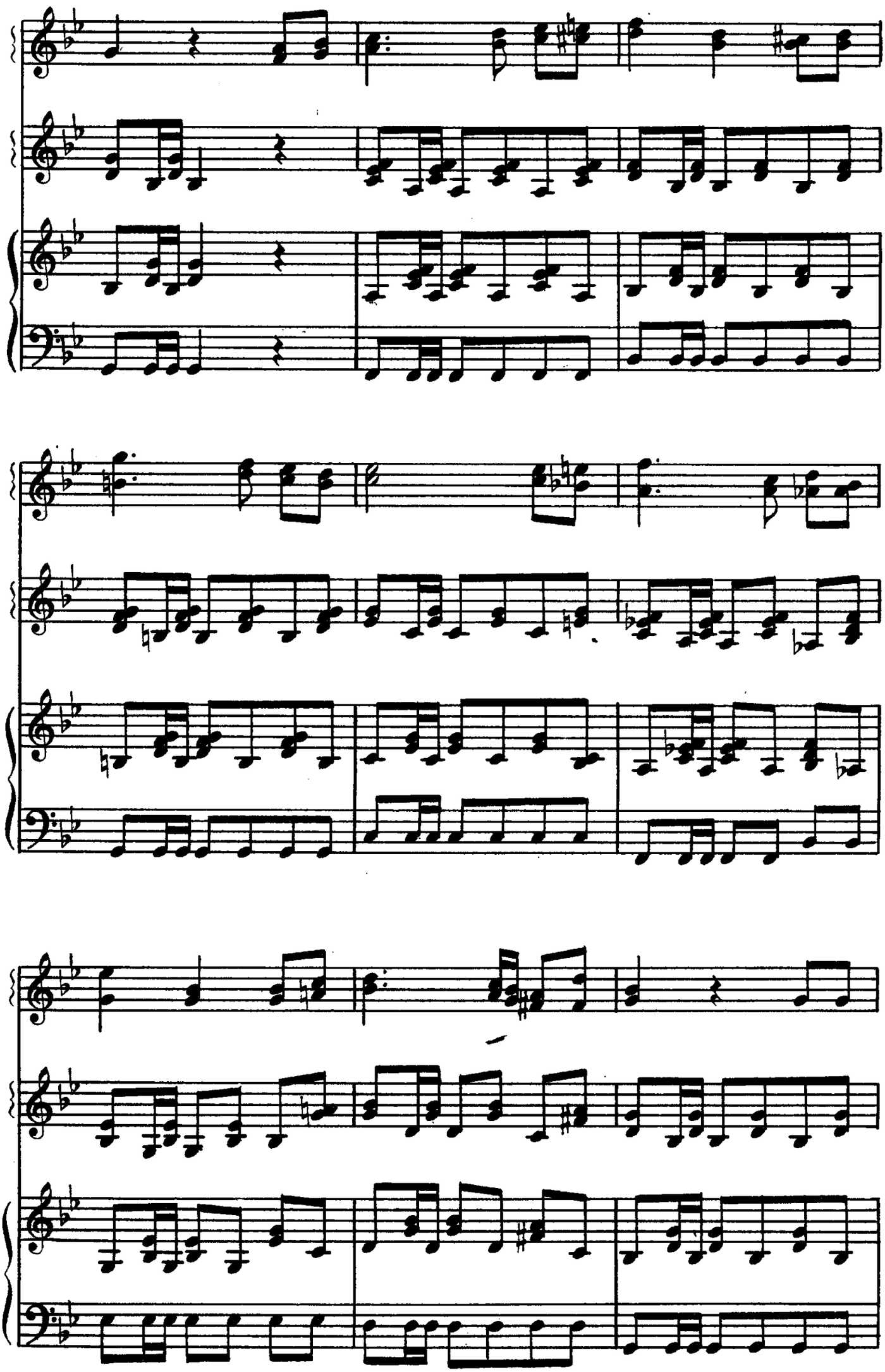

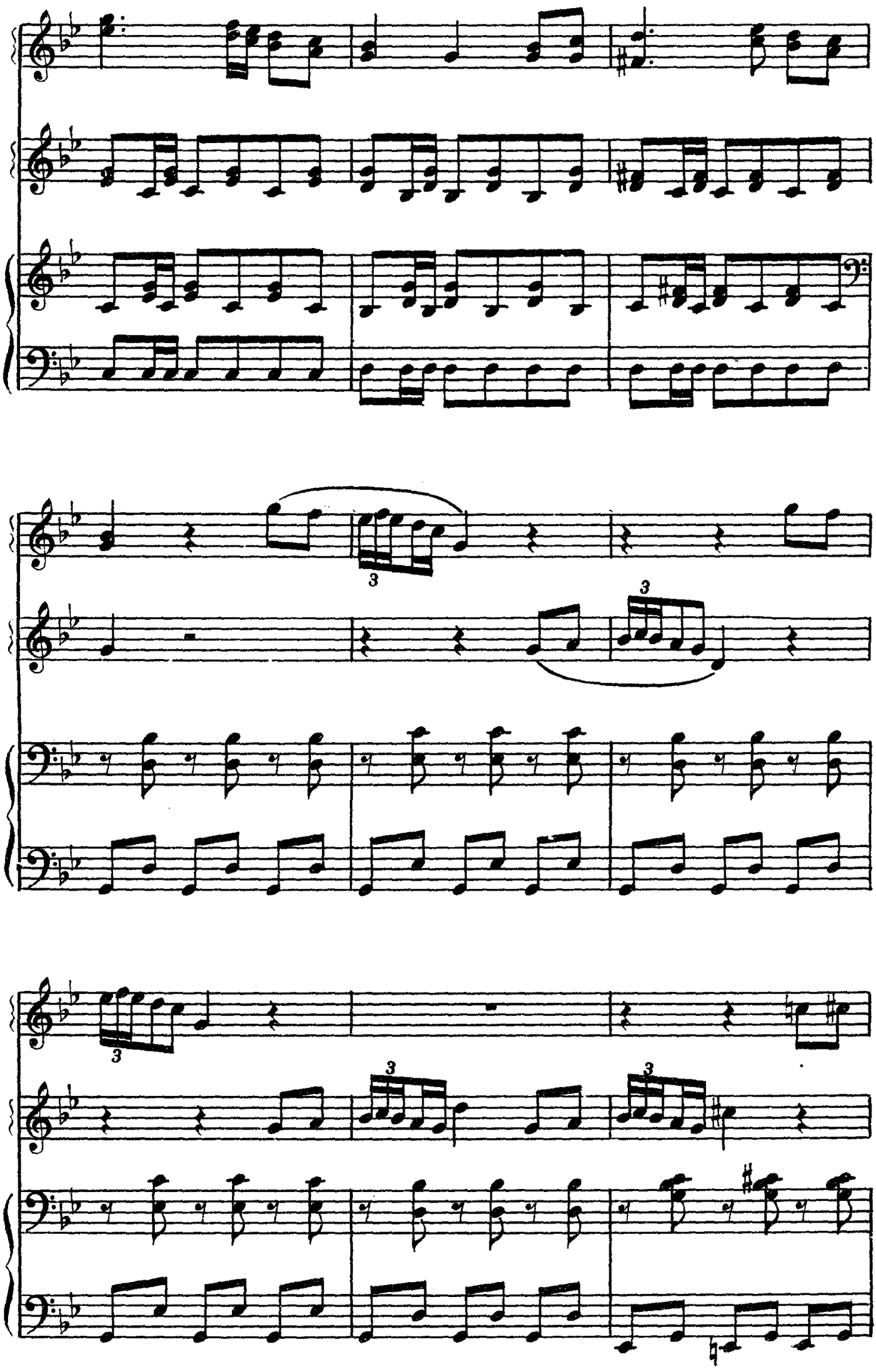
3
3
3
3
3

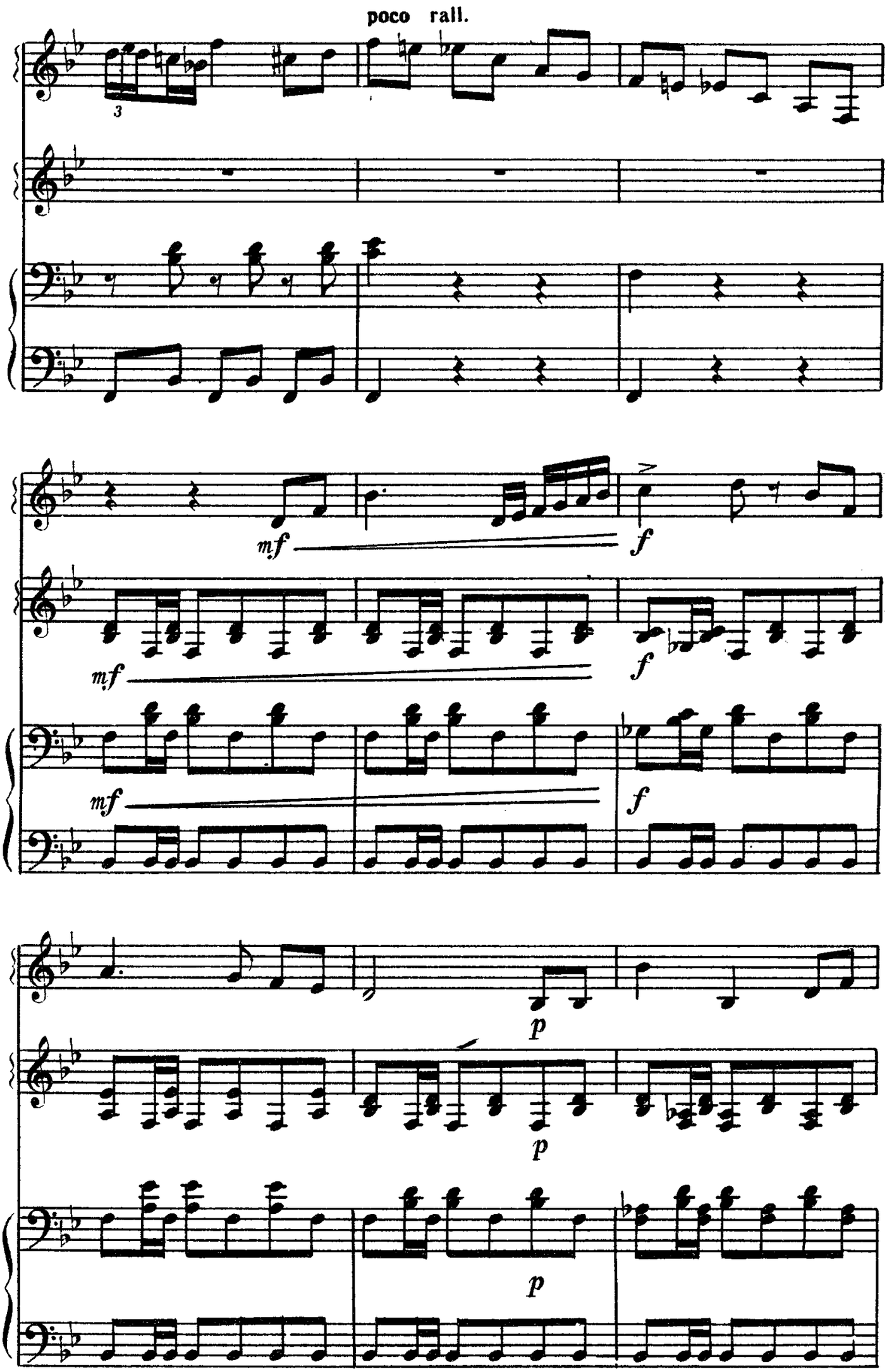
poco rall.
3
mf
f
mf
f
mf
f
p
p
p

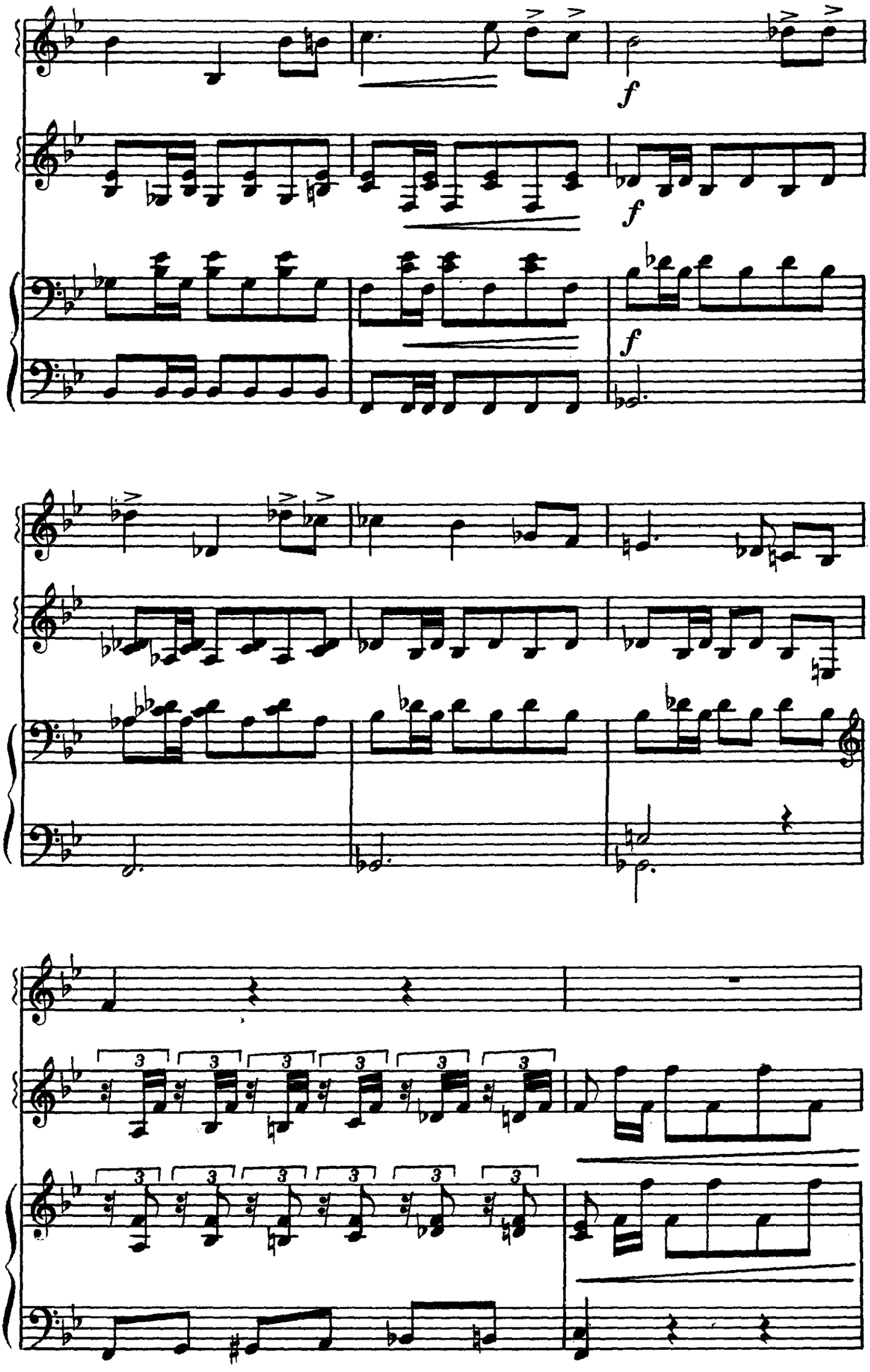
f
f
f
3

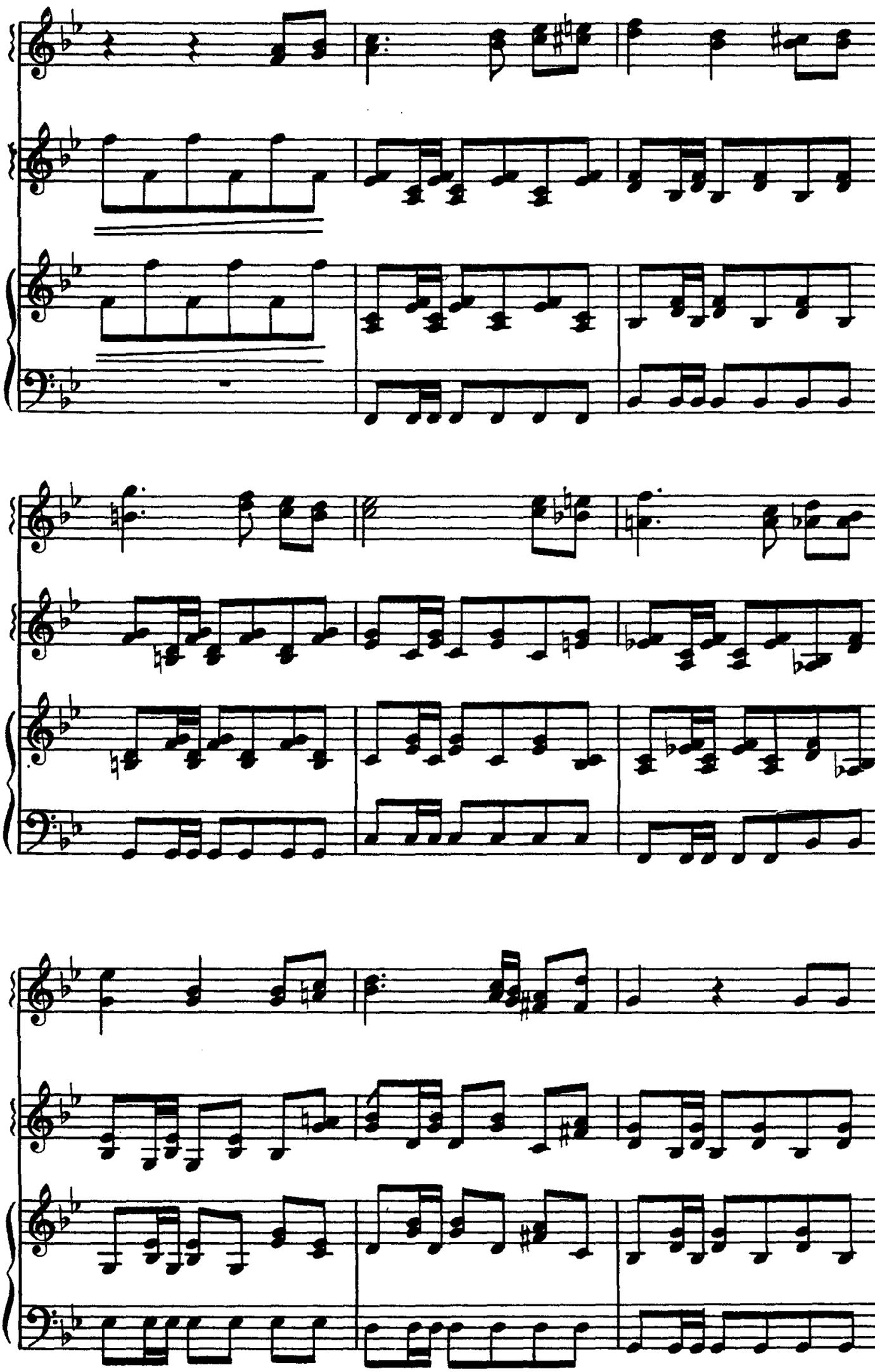

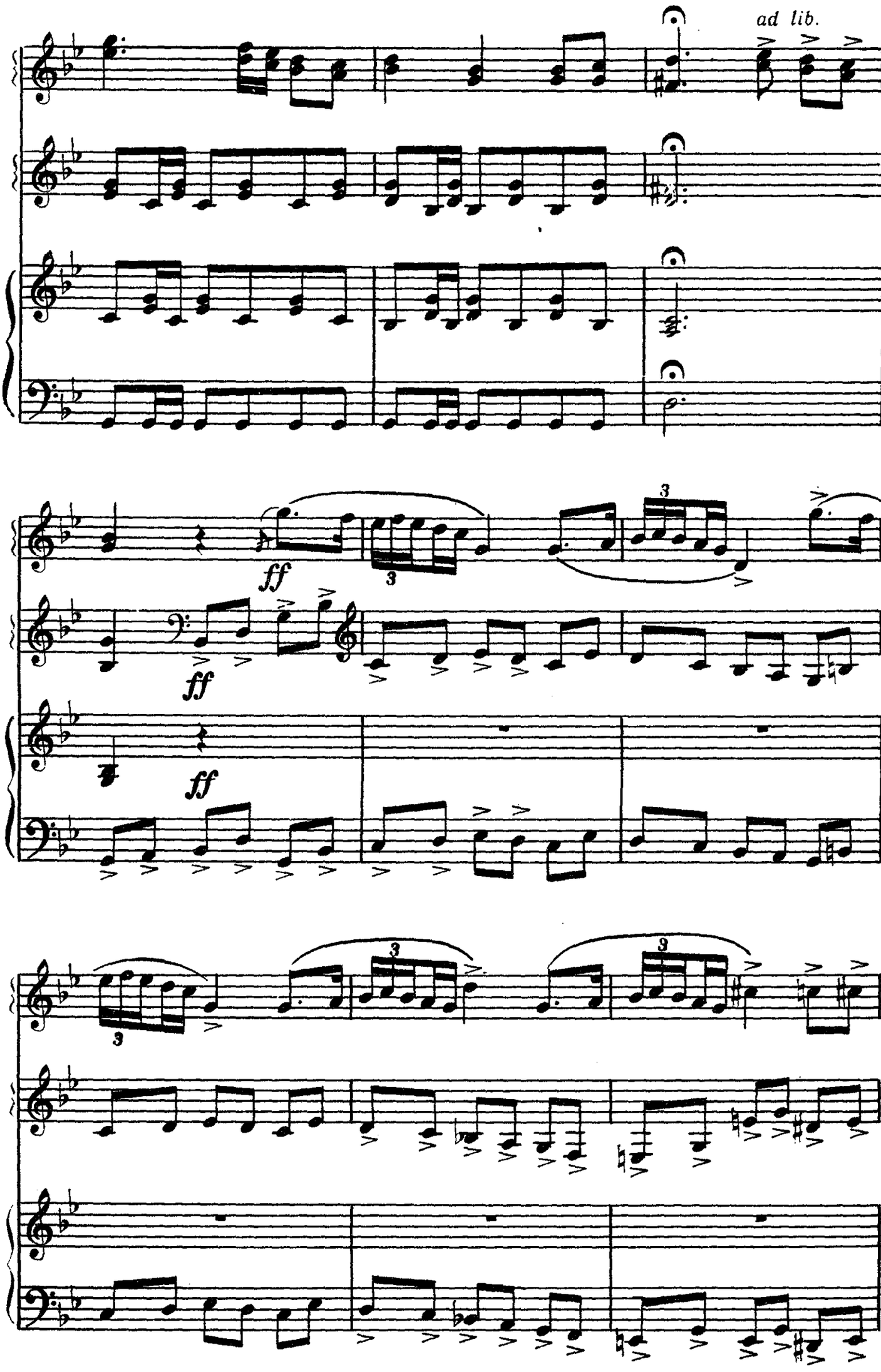
ad lib.
ff
ff
ff

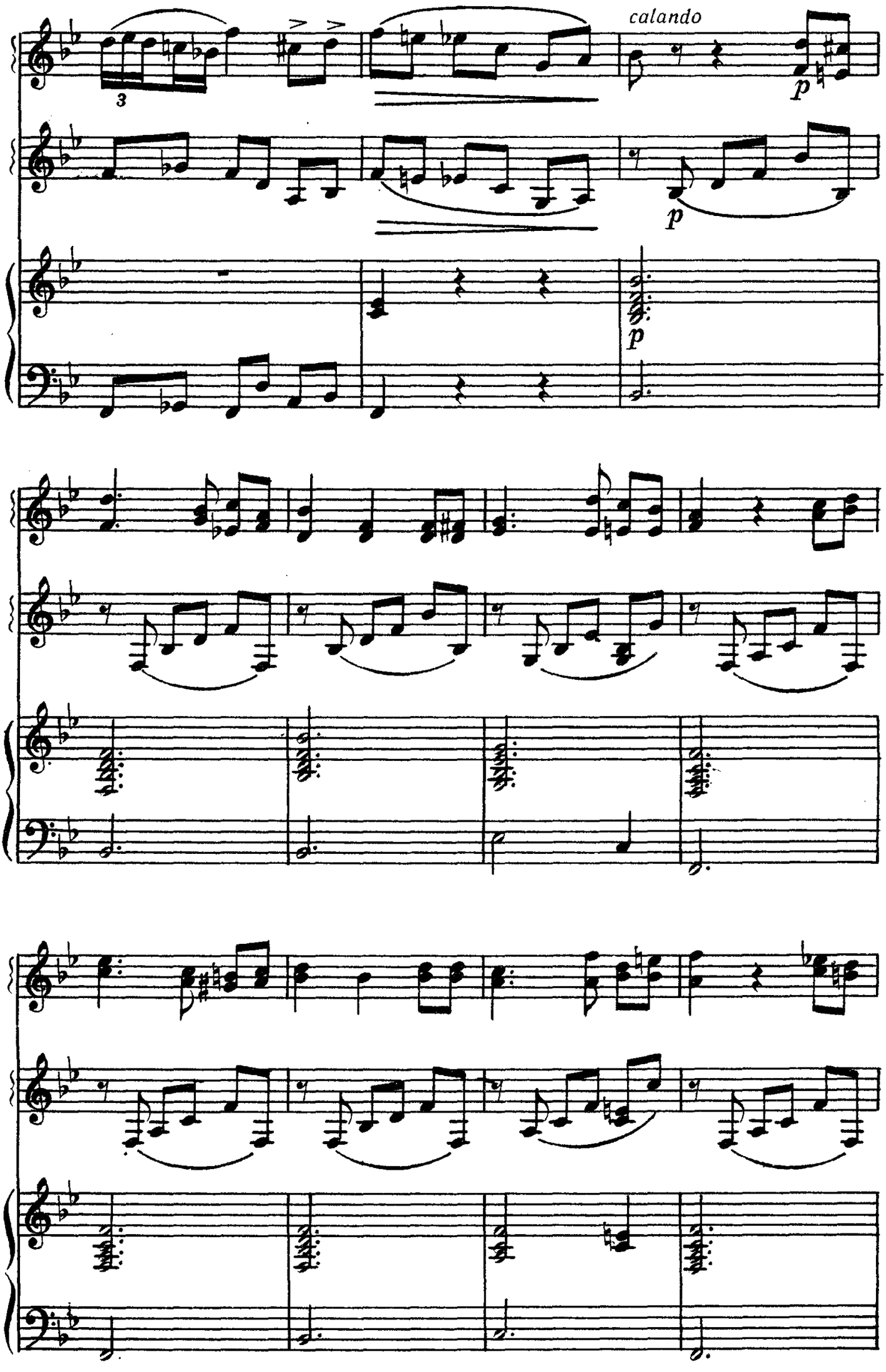
calando
p
p
p

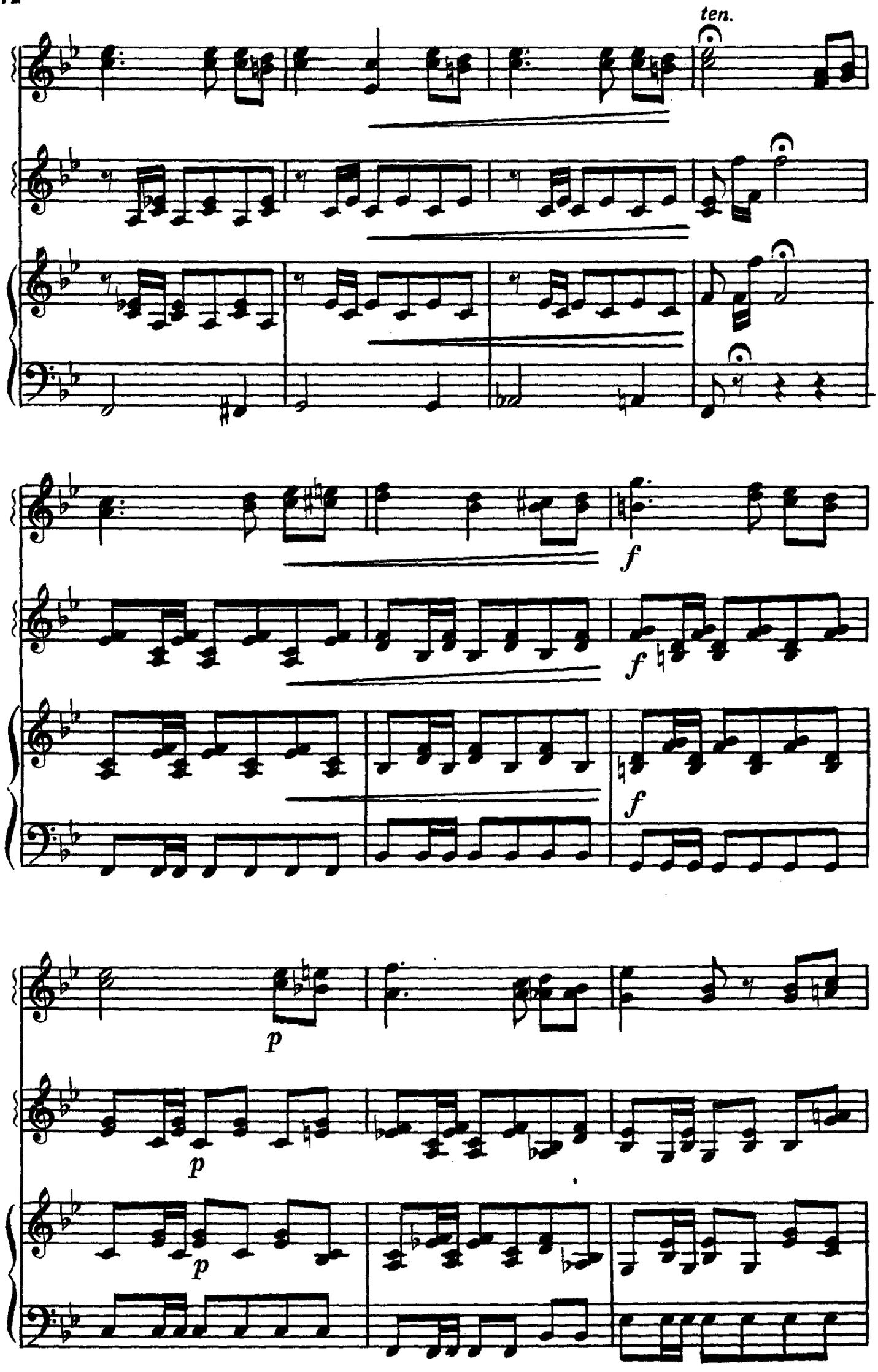
ten.
f
f
f
p
p
p

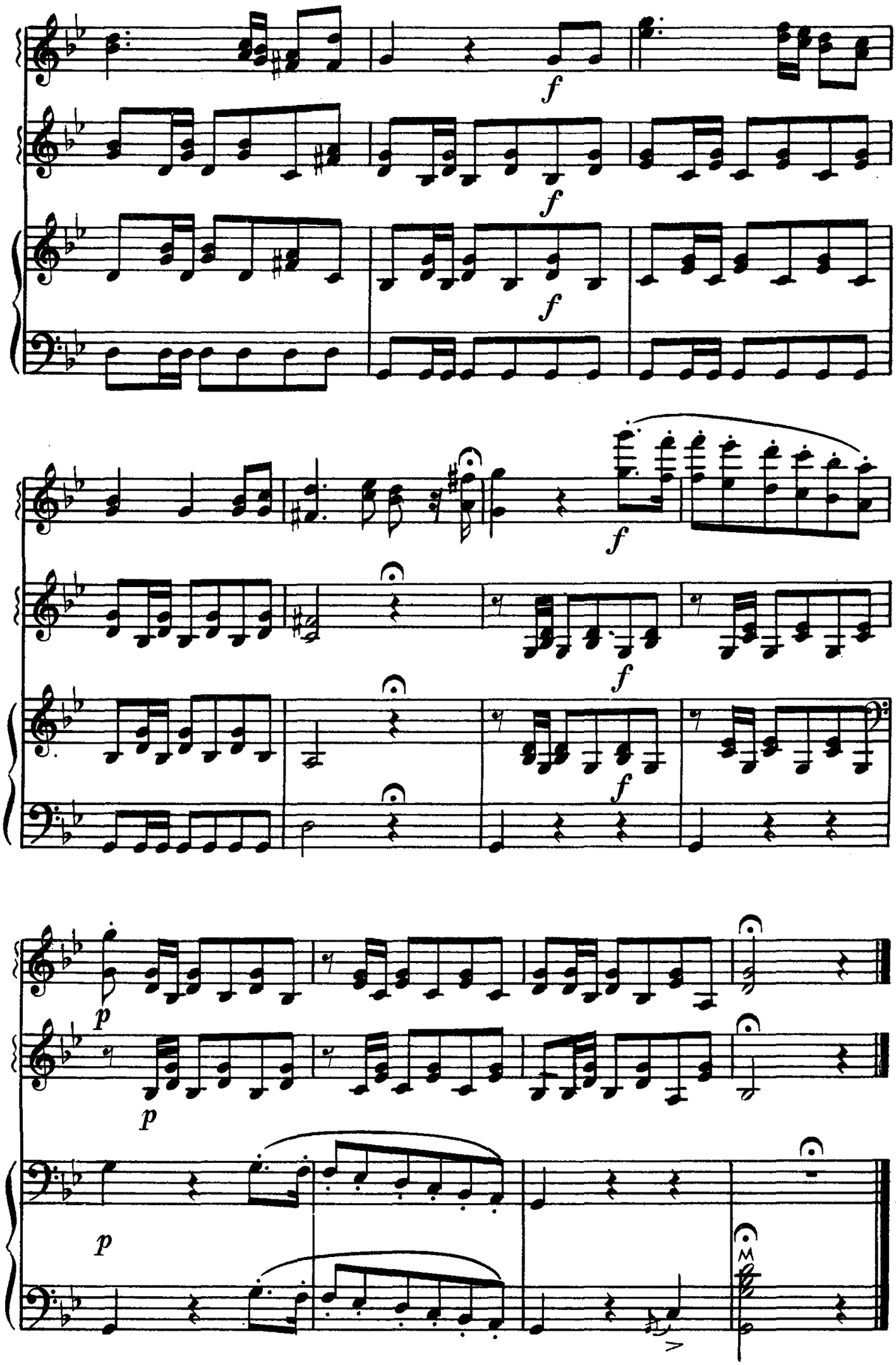
f
f
f
f
f
f
f
p
p
p

ГРУСТНО ЧЕГО-ТО...

И. САЦ

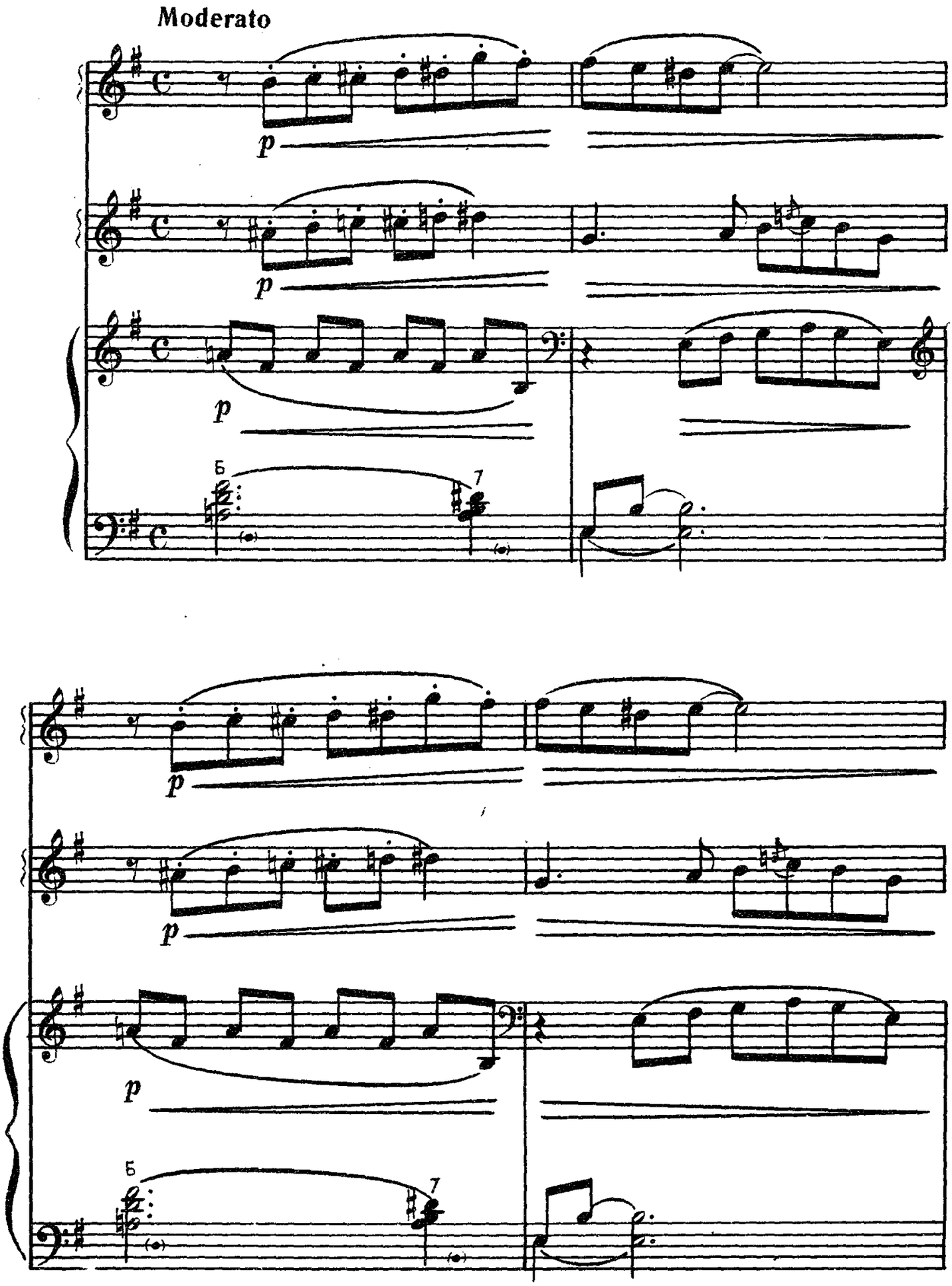

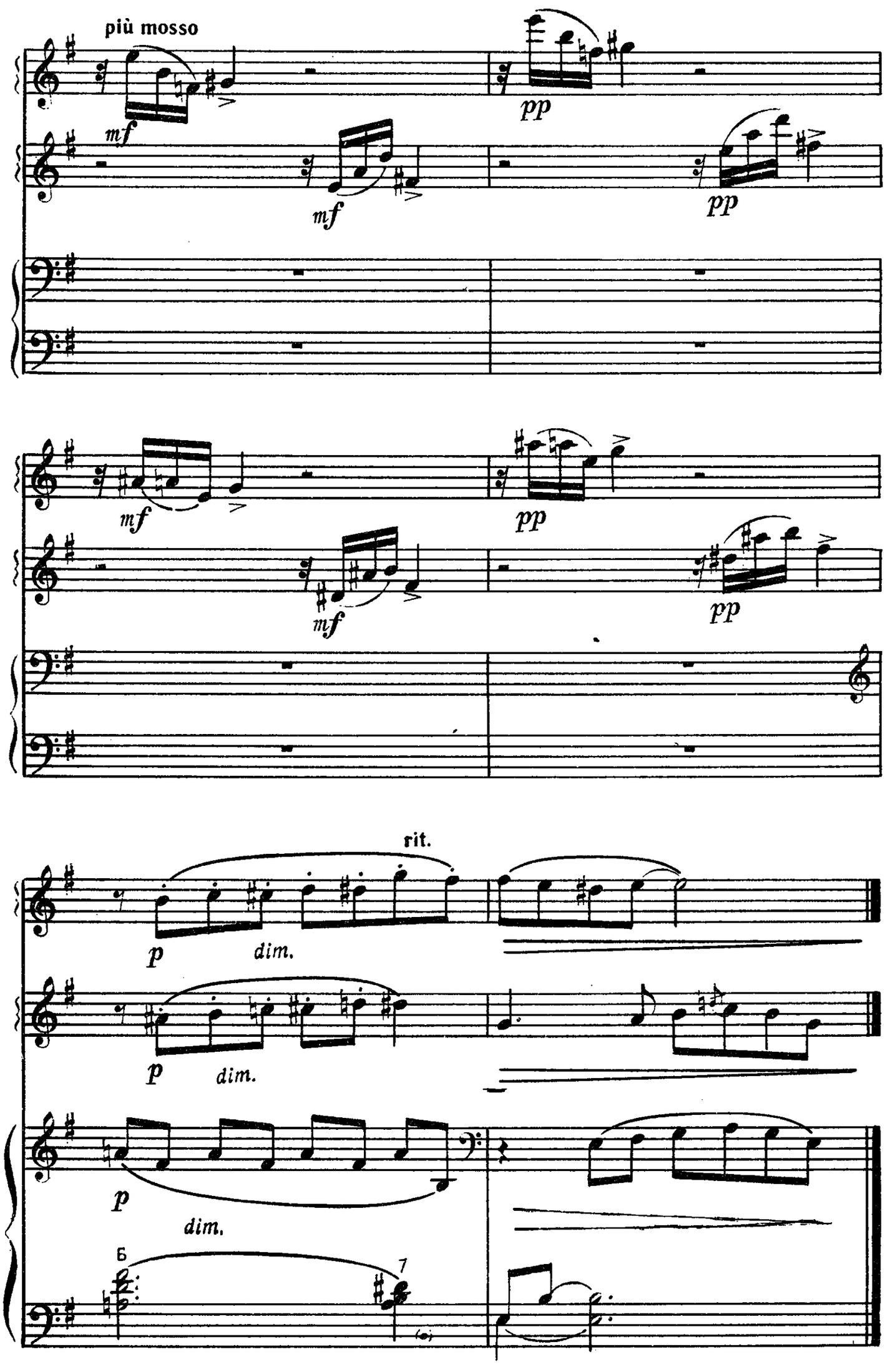
più mosso
mf
pp
mf
pp
mf
pp
mf
pp
rit.
p
dim.
p
dim.
p
dim.
Б
7

ПЕРЕД СНОМ

Г. СВИРИДОВ

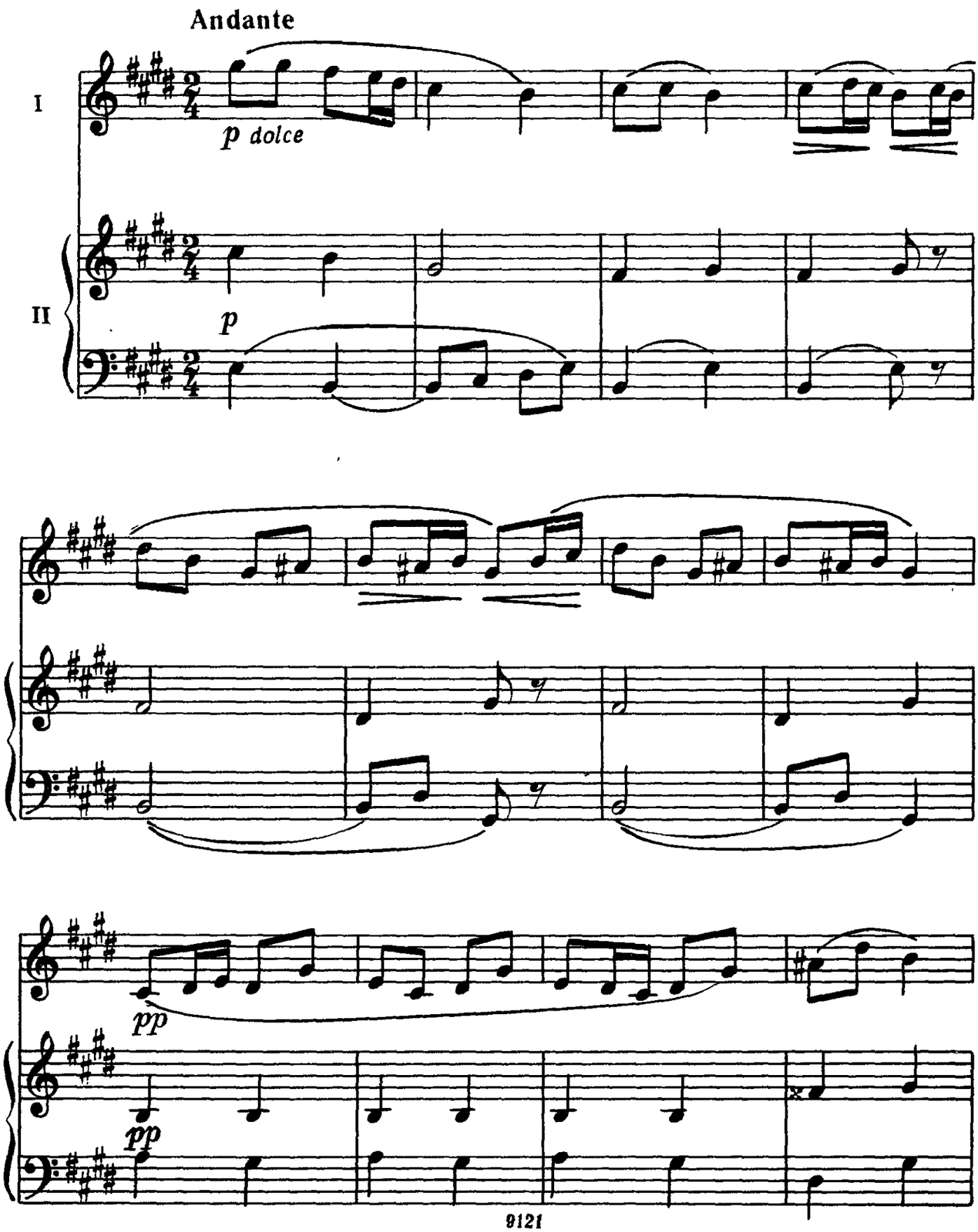

rit.

a tempo

sf *sf* *p*

mp *mf*

dim. *pp*

ТАНЕЦ ГОРЯНКИ

С. АГАБАБОВ

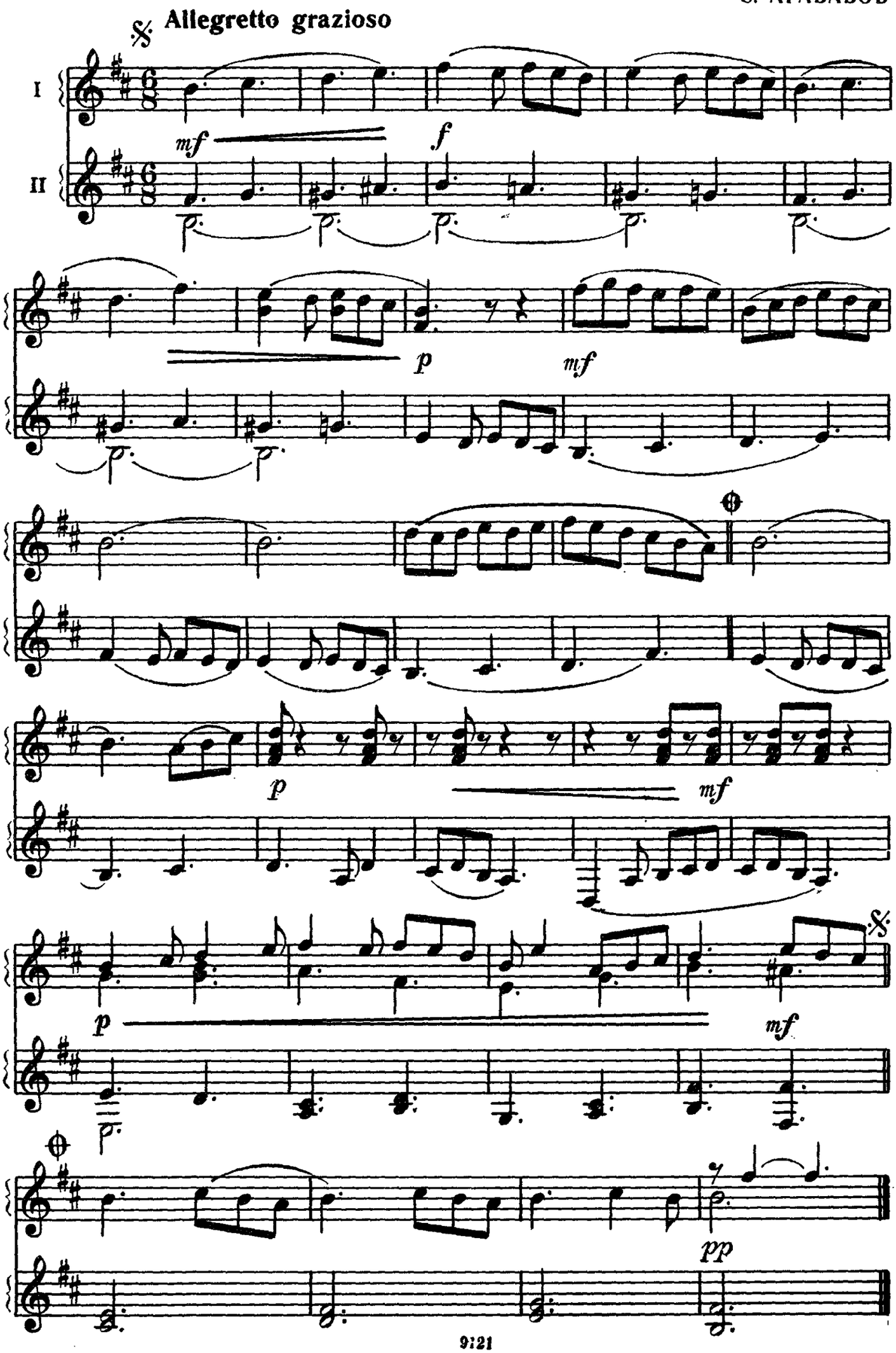

ЮГОСЛАВСКИЕ ПЕСНИ

I

Е. МЕССНЕР

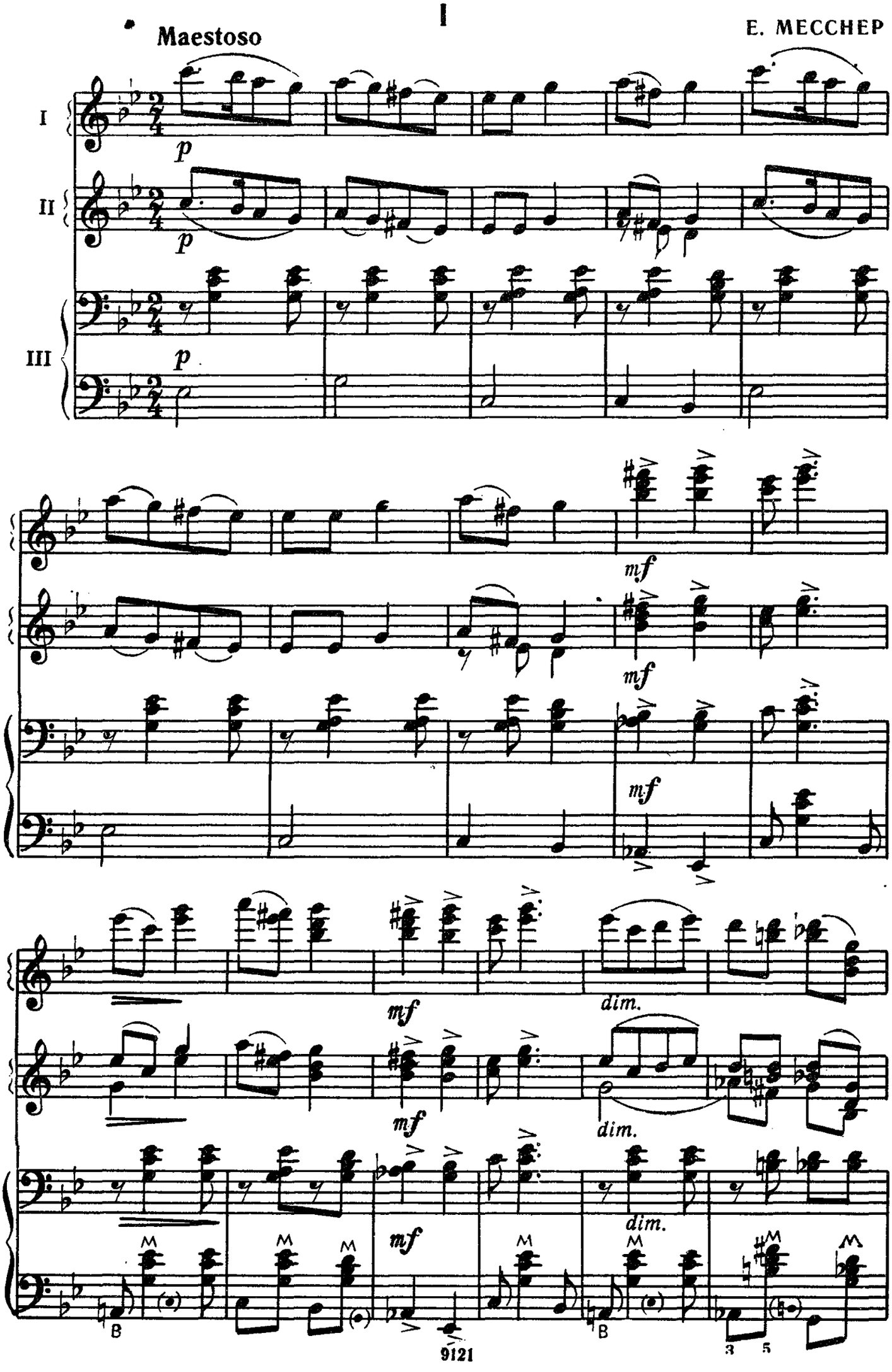

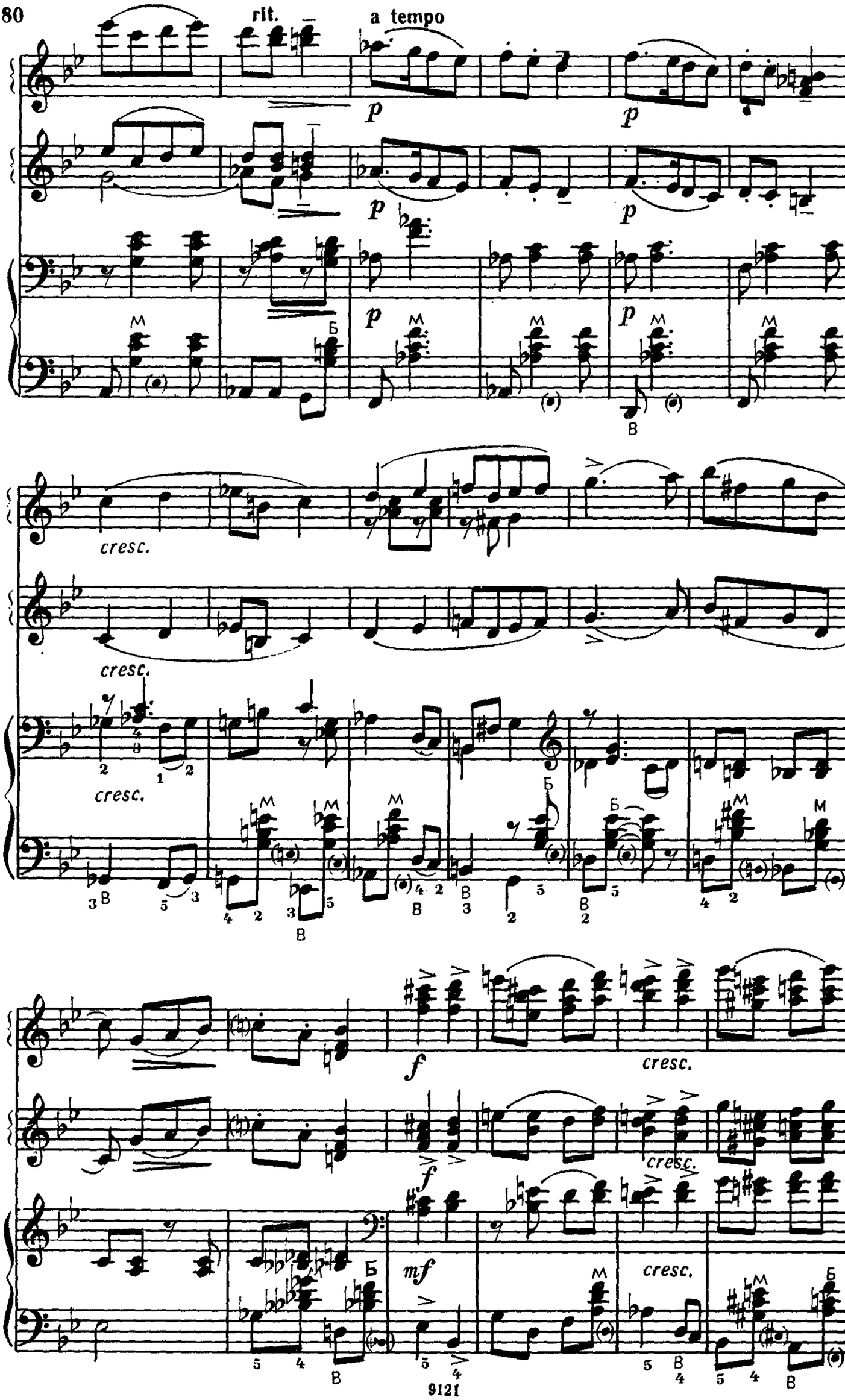
rit.
a tempo
p
cresc.
f
mf

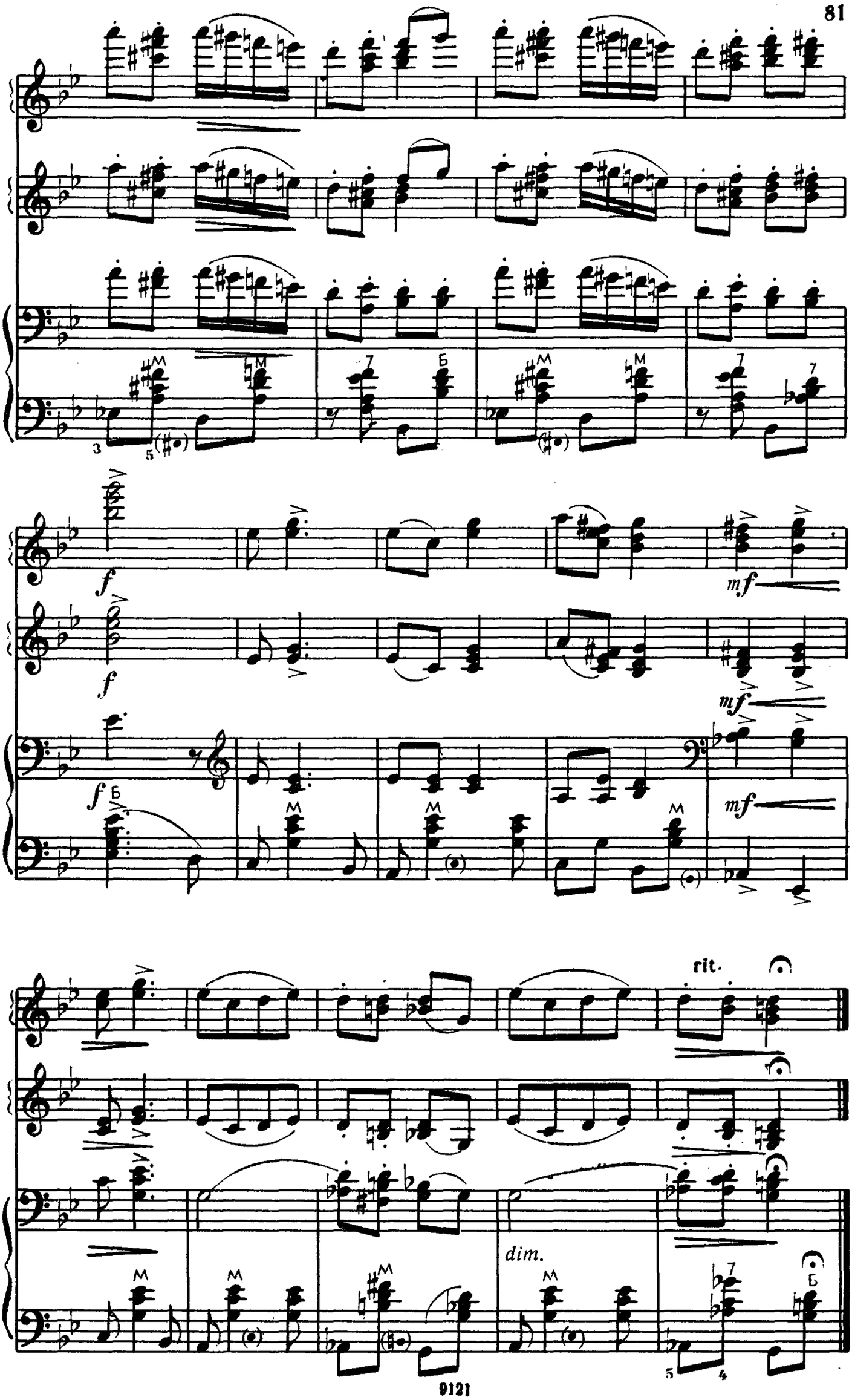
f
mf
rit.
dim.

II

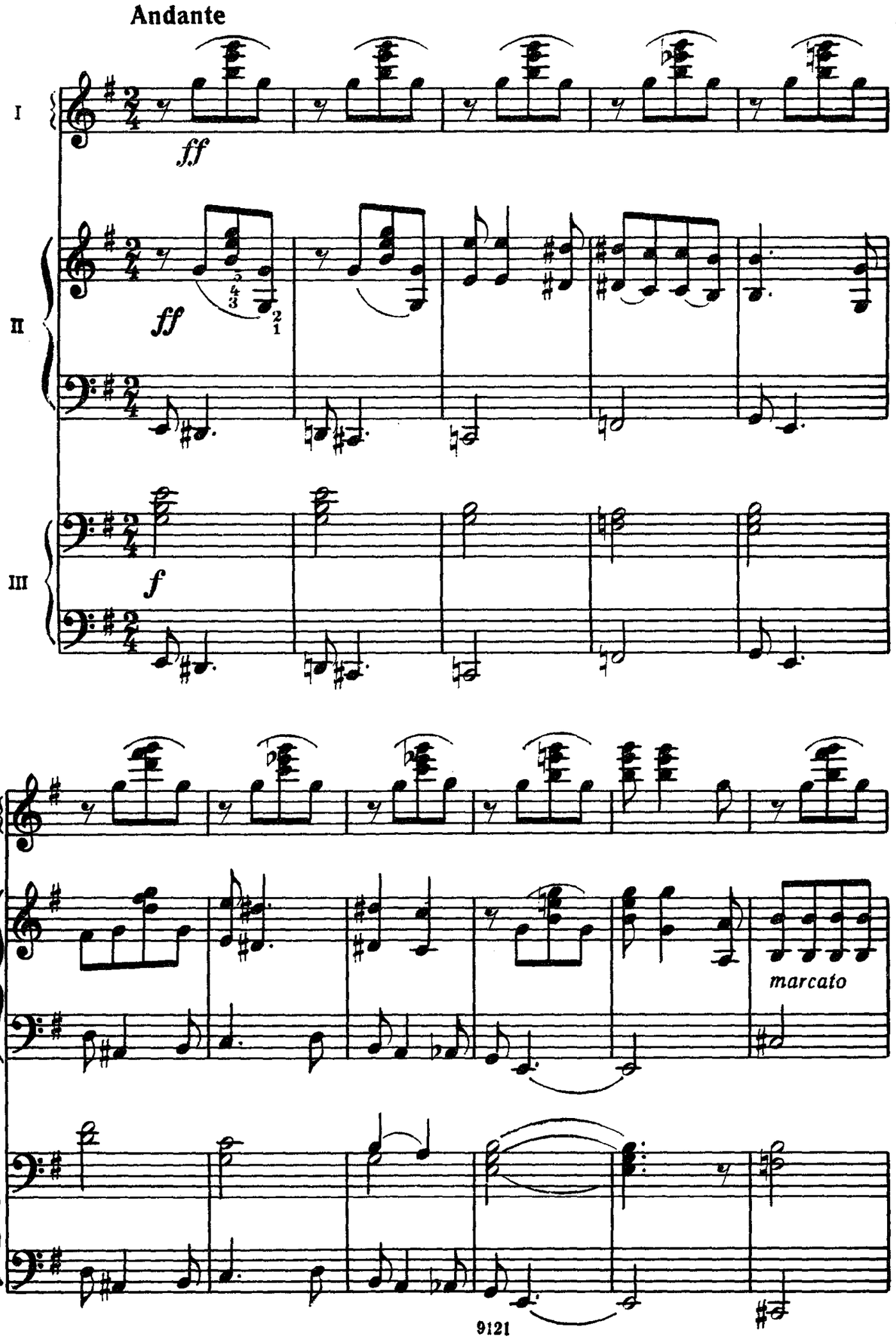

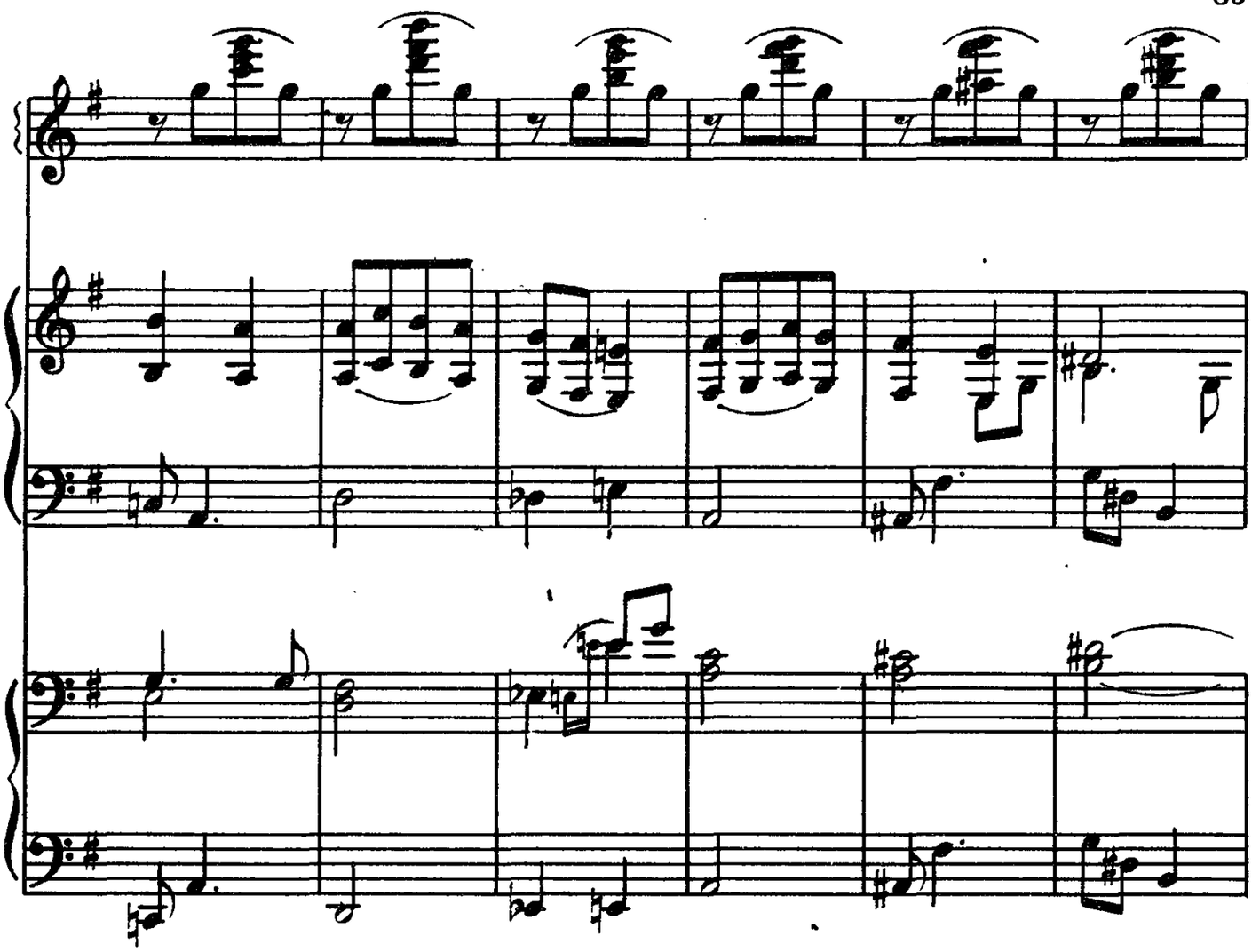

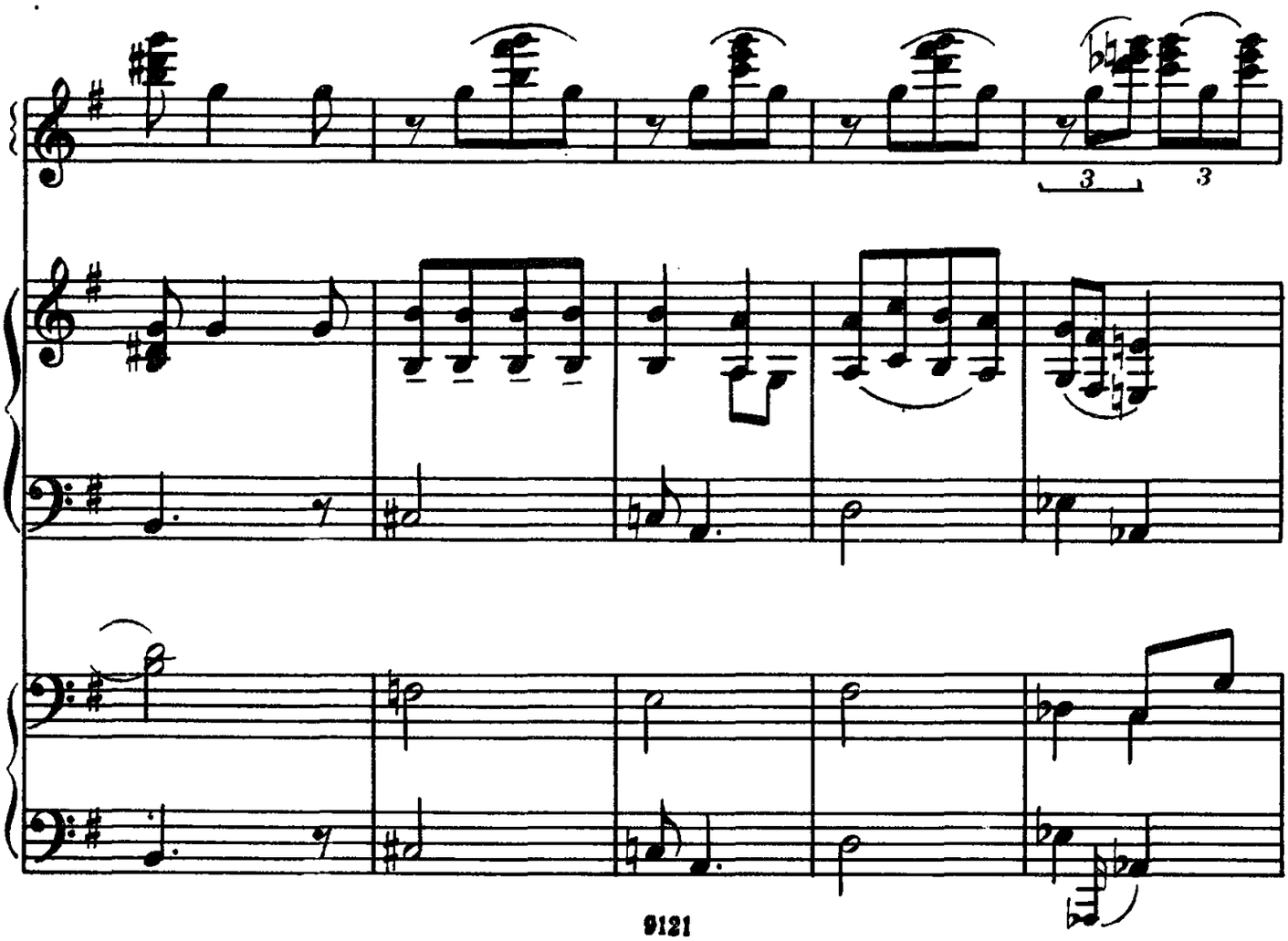
3
3

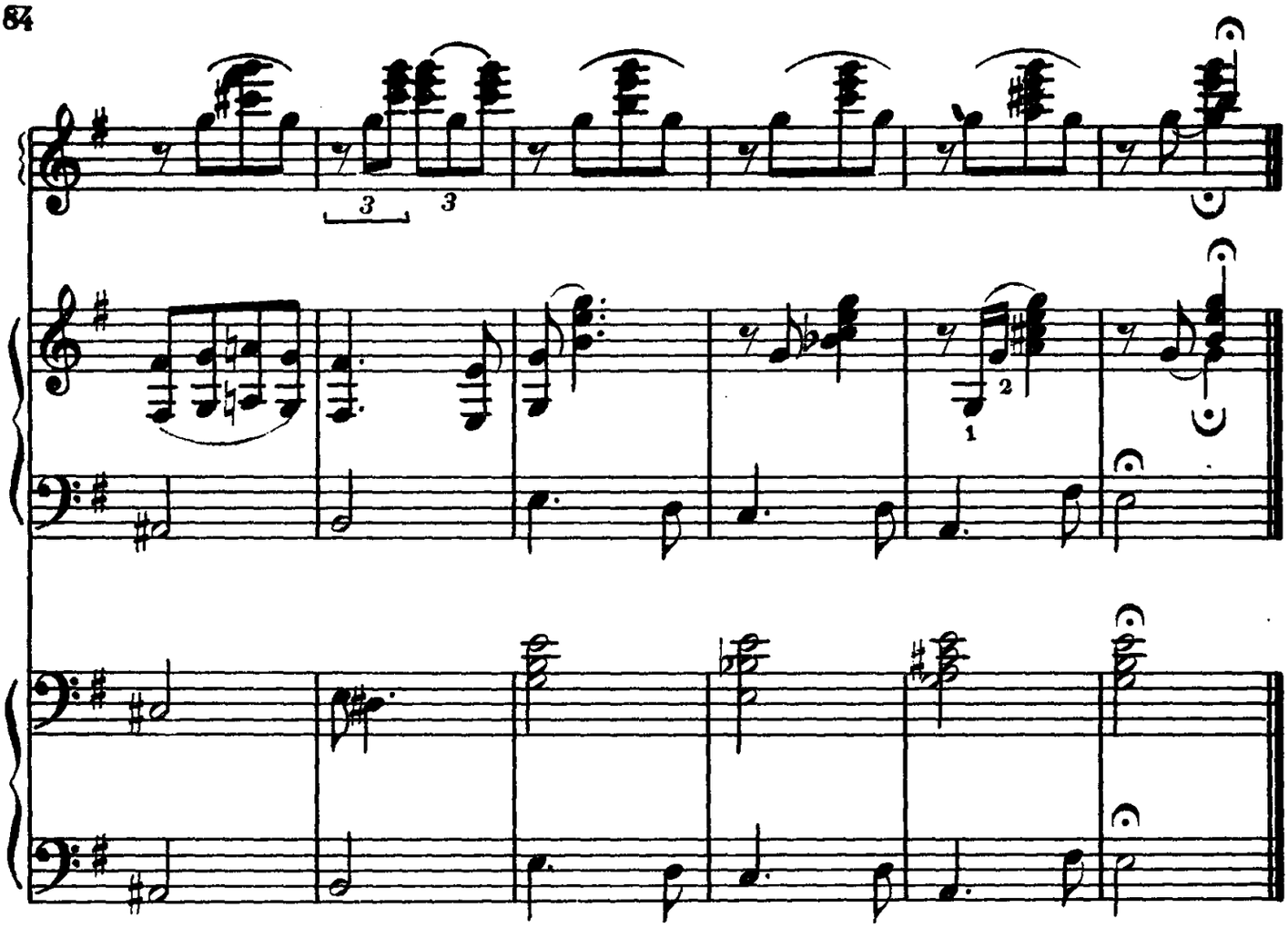

III

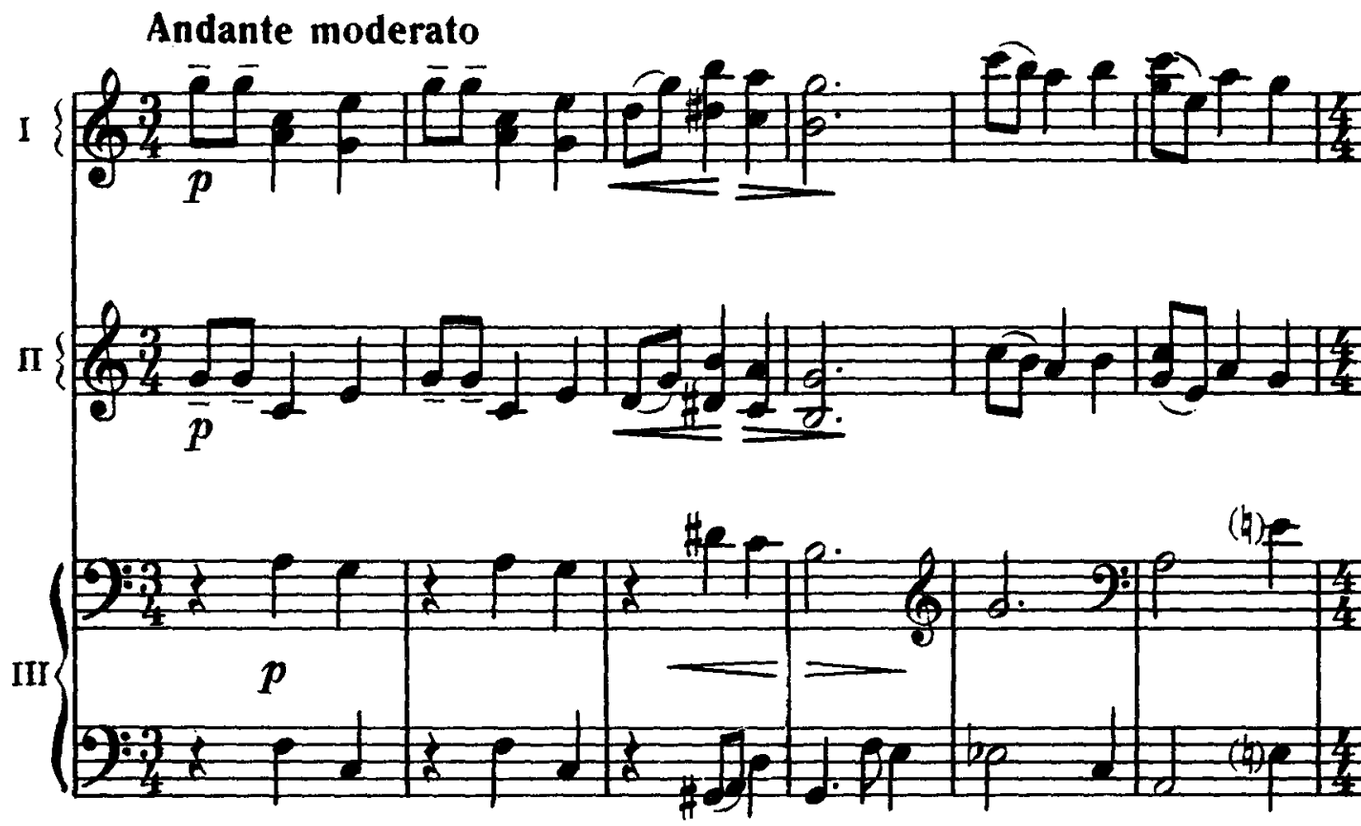

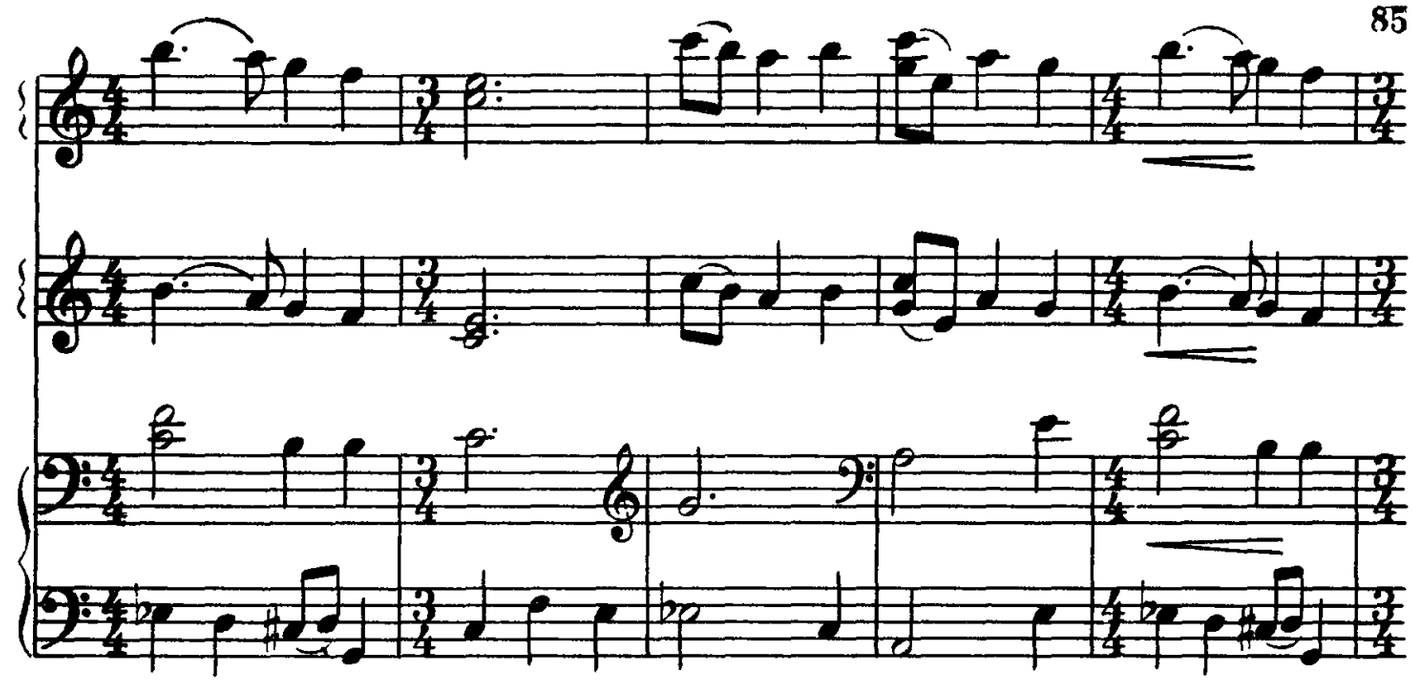

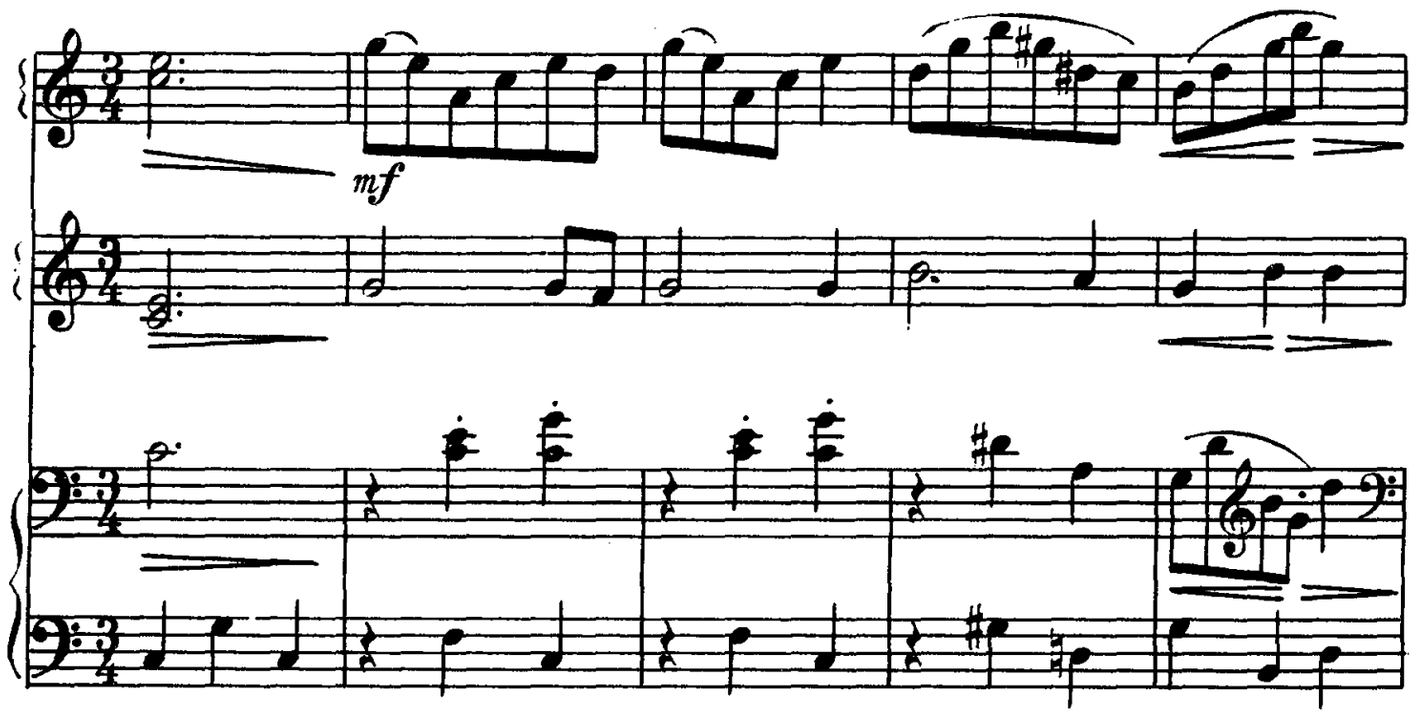
mf

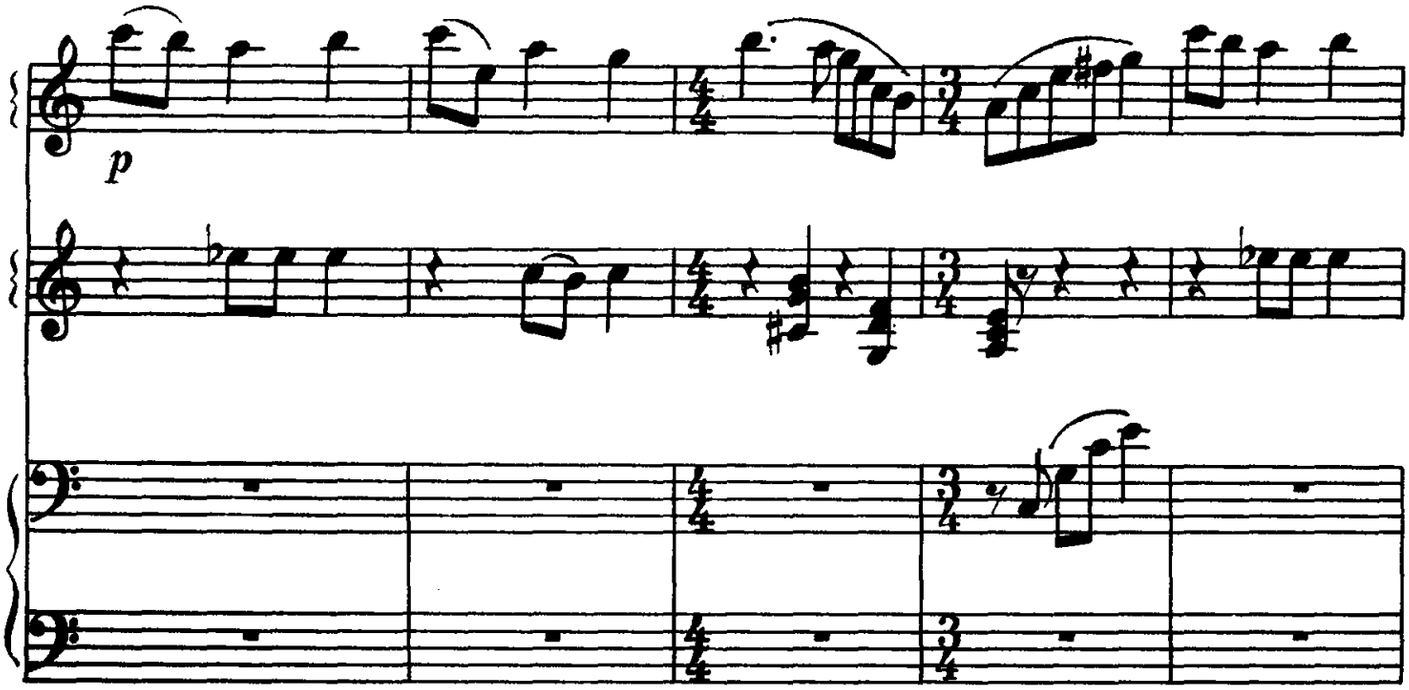
p

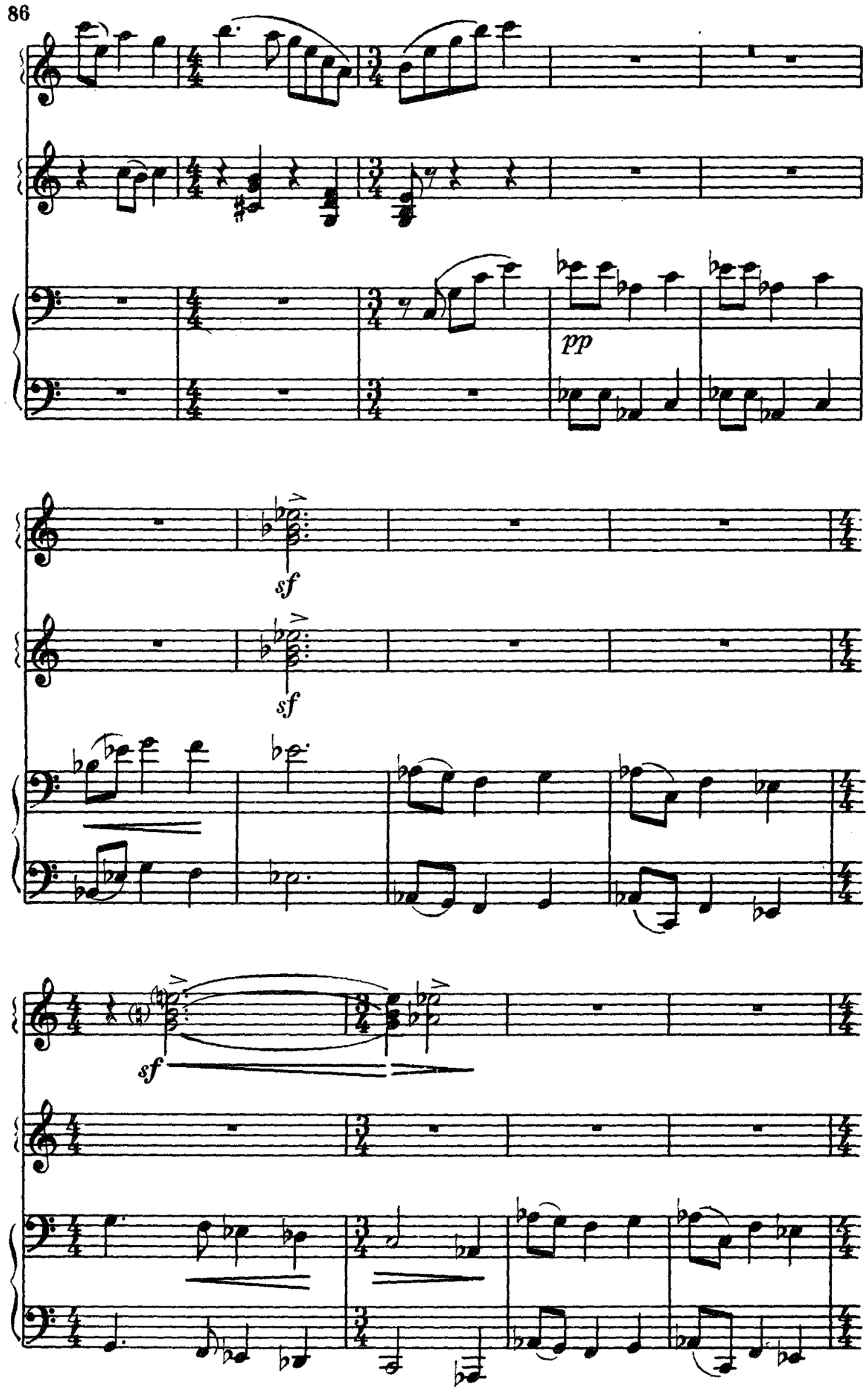
pp
sf
sf
sf

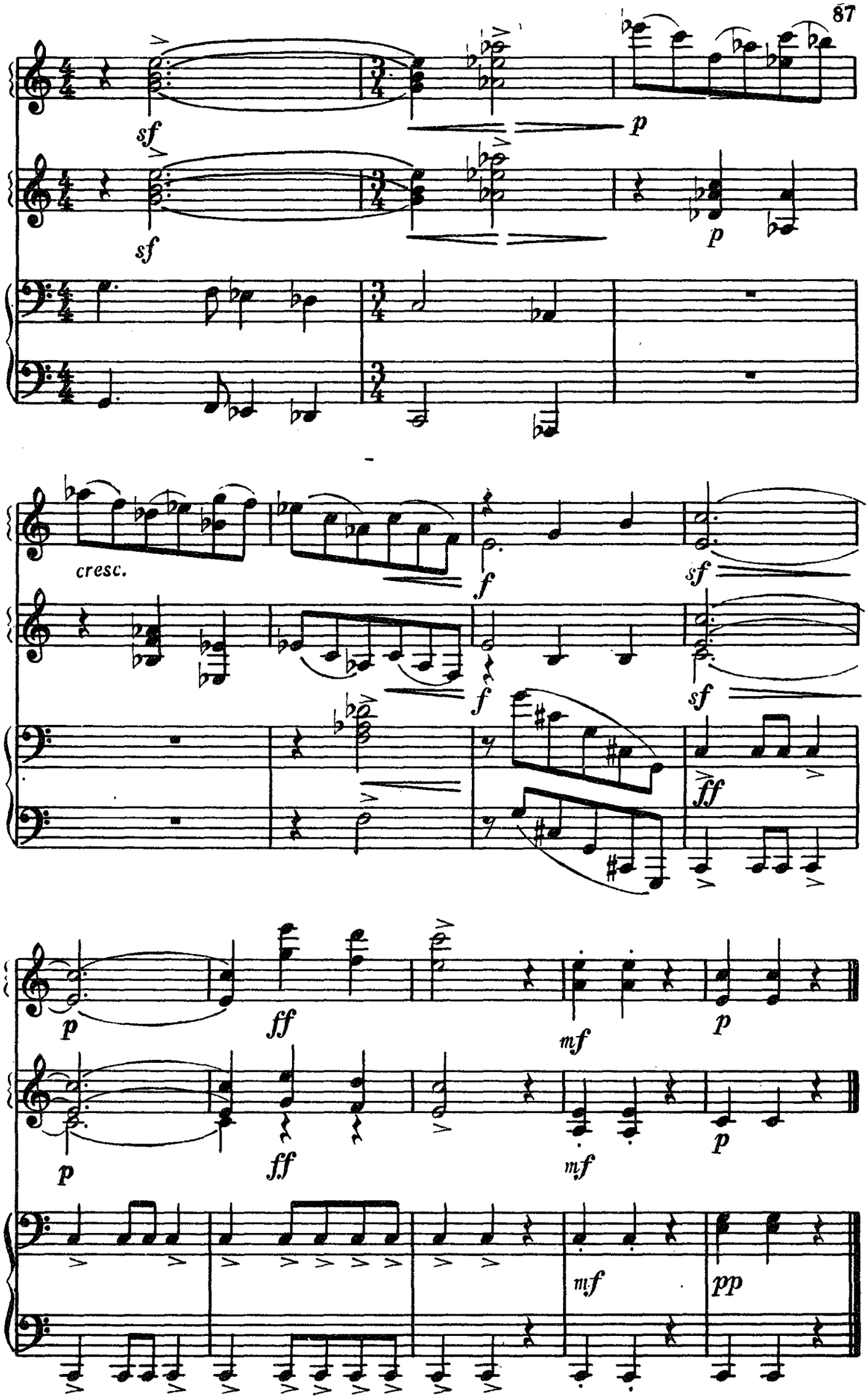
sf
p
sf
p
cresc.
f
sf
f
sf
ff
p
ff
mf
p
p
ff
mf
p
mf
pp

СПОРТИВНЫЙ МАРШ

М. БЛАНТЕР

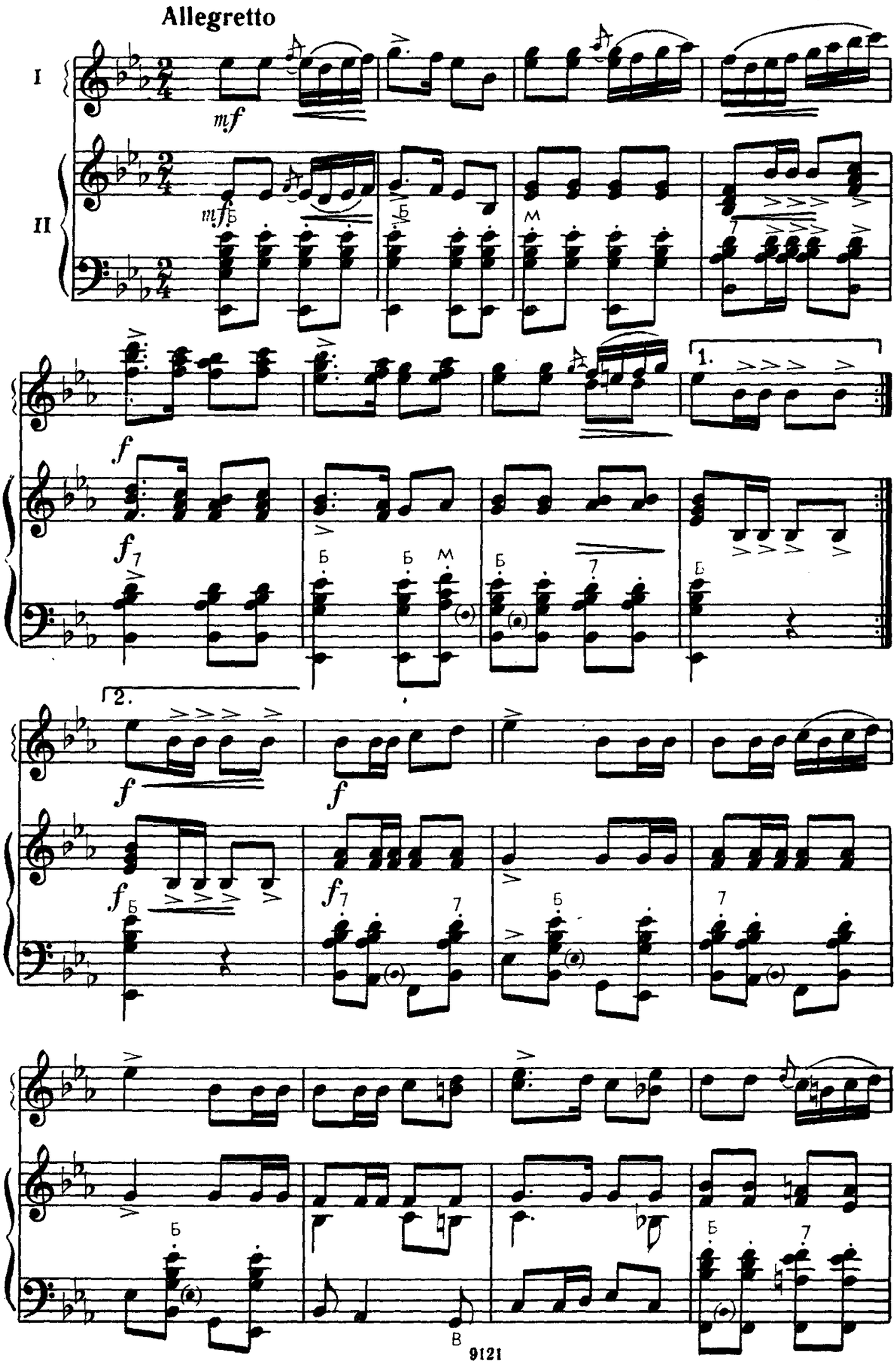

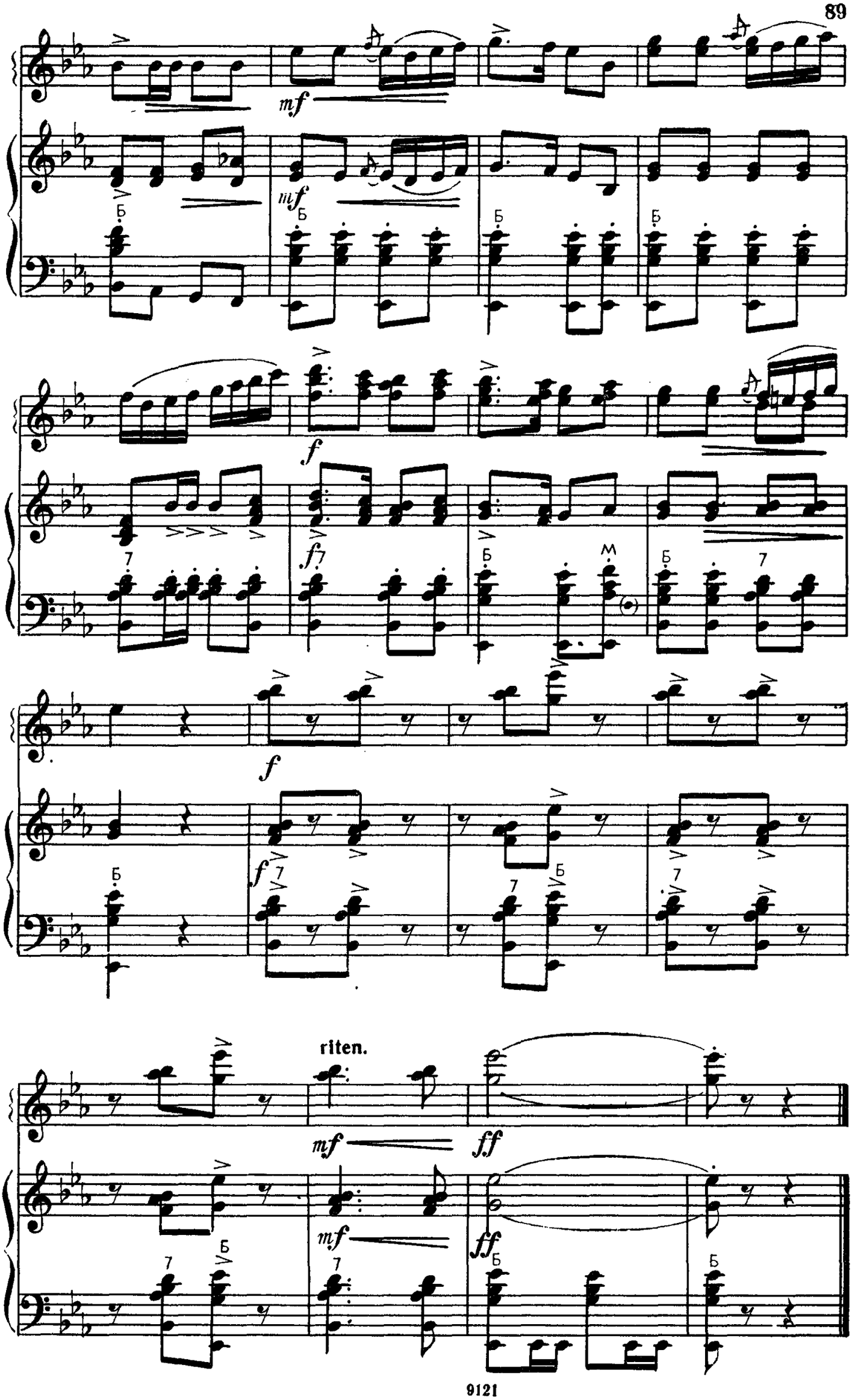
mf
mf
f
f
f
f
riten.
mf
ff
mf
ff

УВЕРТЮРА

к кинофильму «Дети капитана Гранта»

И. ДУНАЕВСКИЙ

Торжественно

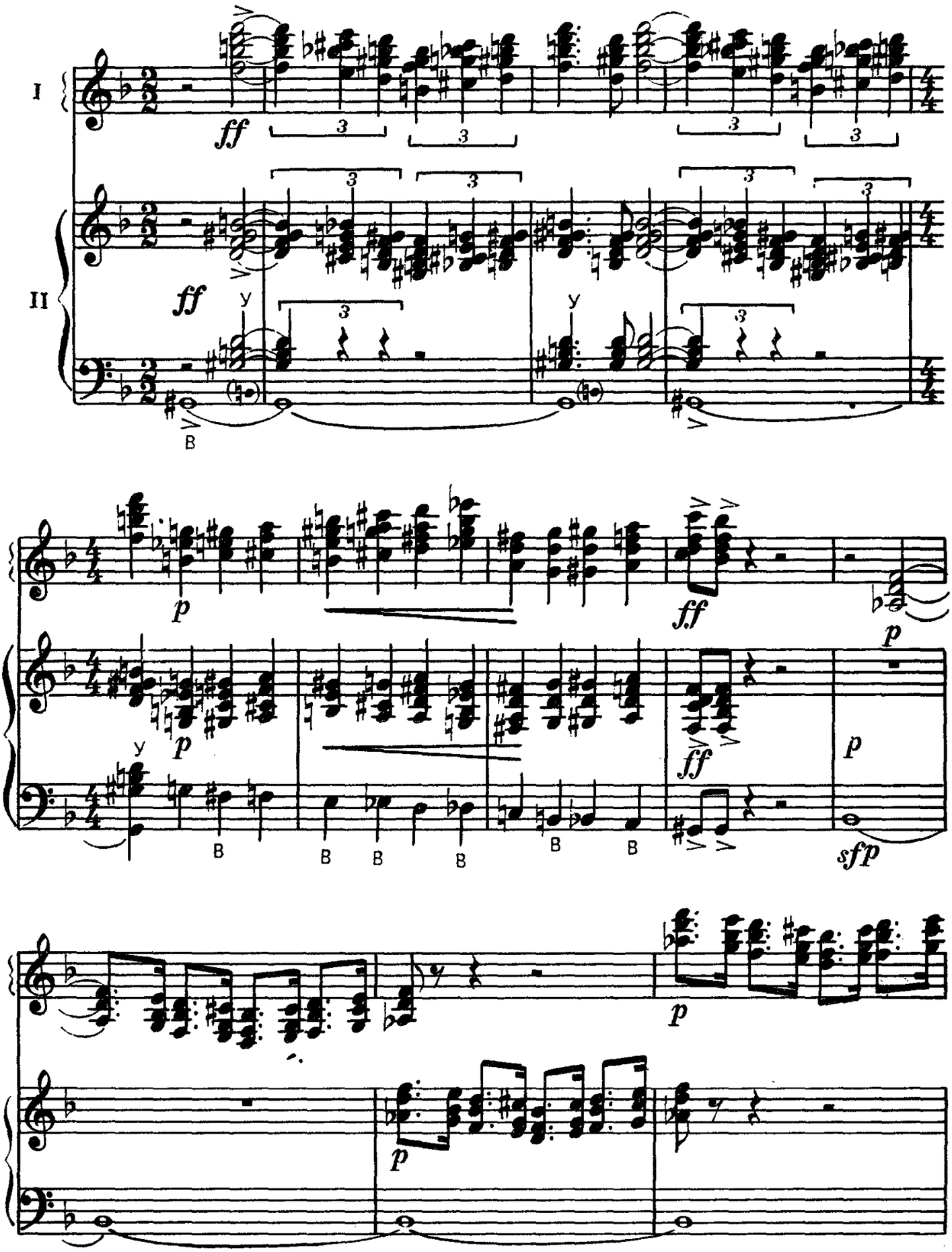

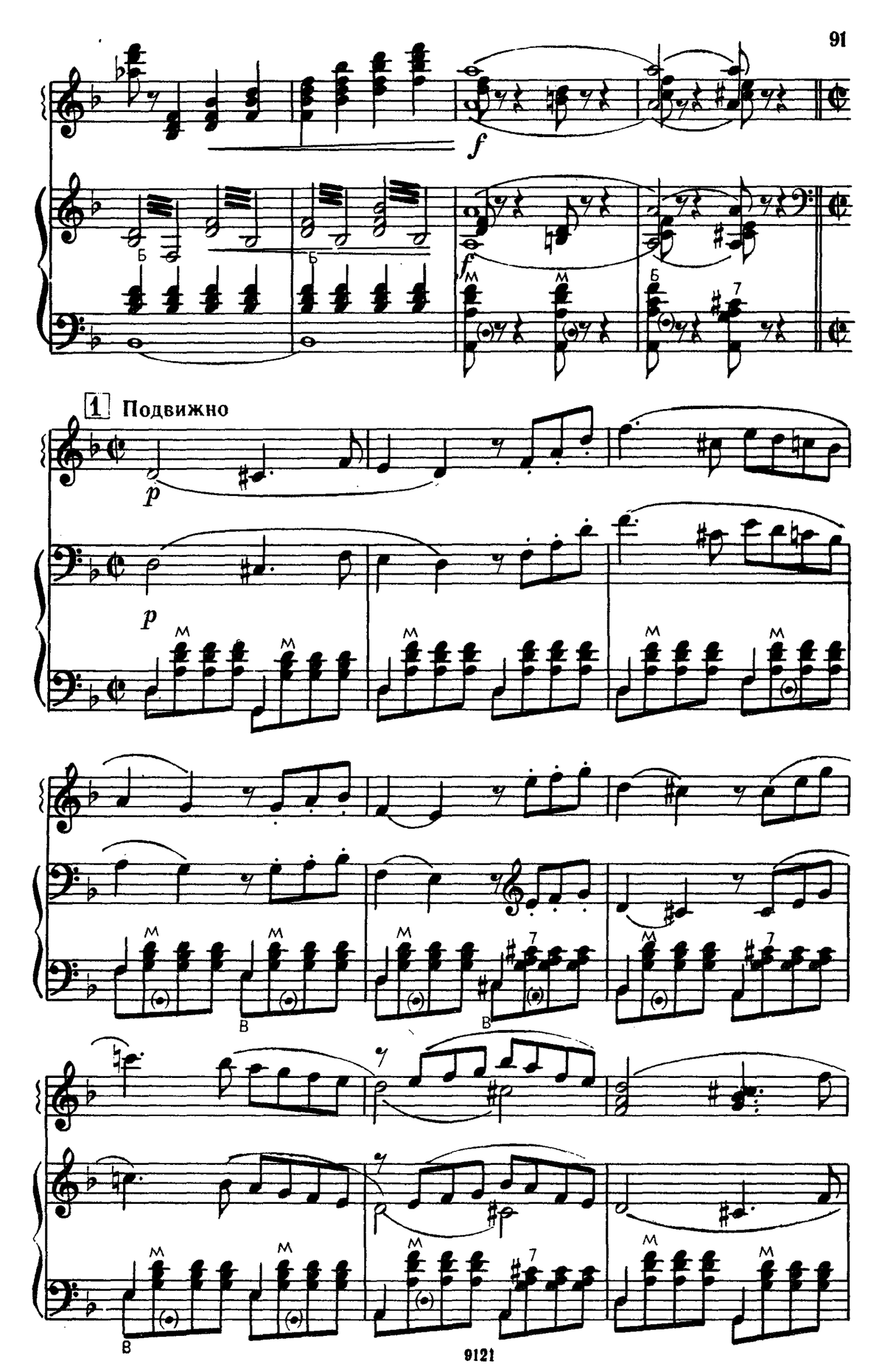
1 Подвижно

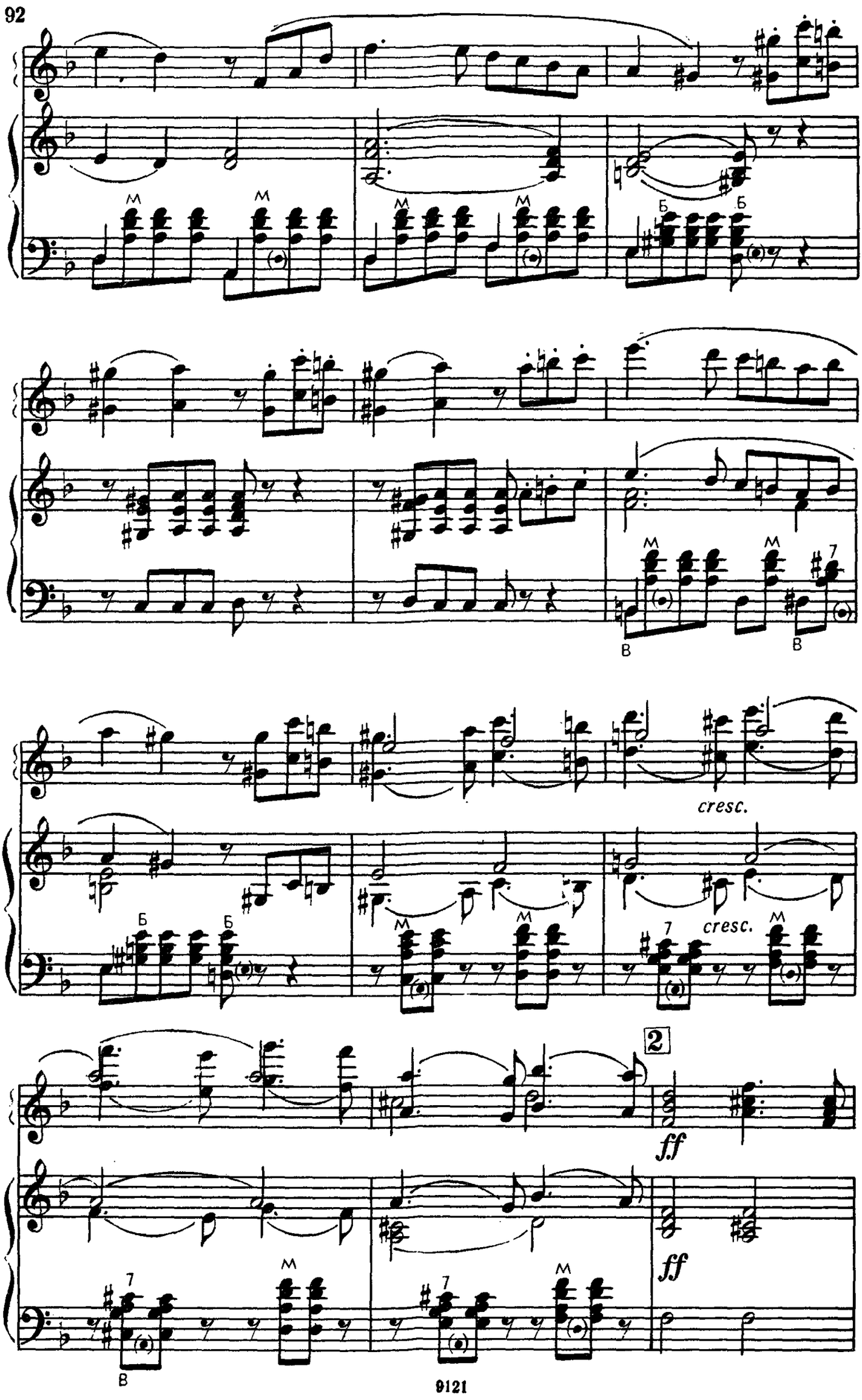
cresc.
cresc.
2
ff
ff

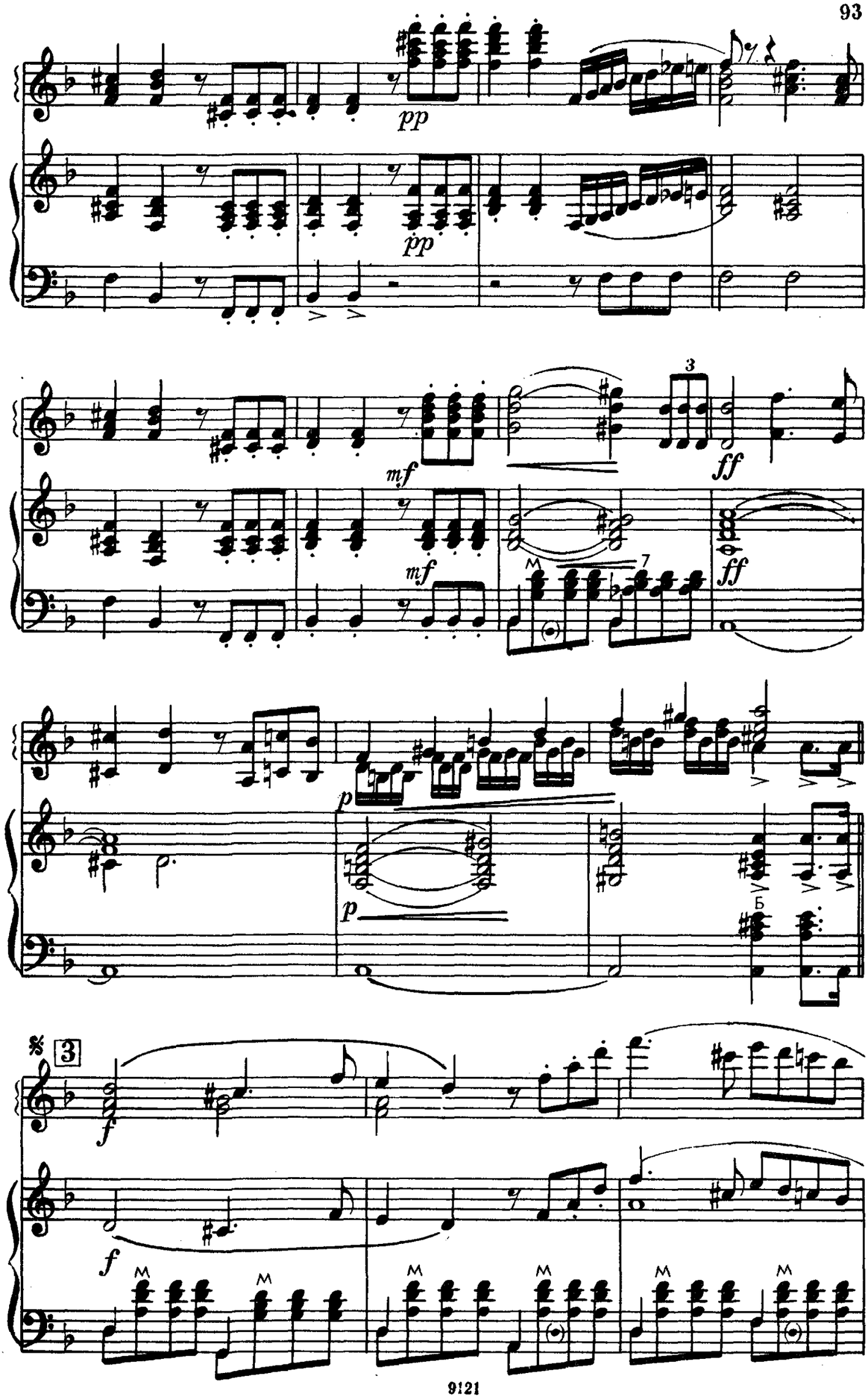
pp
pp
mf
mf
3
ff
ff
M
7
p
p
Б
3
f
f
M
M
M
M
M
M

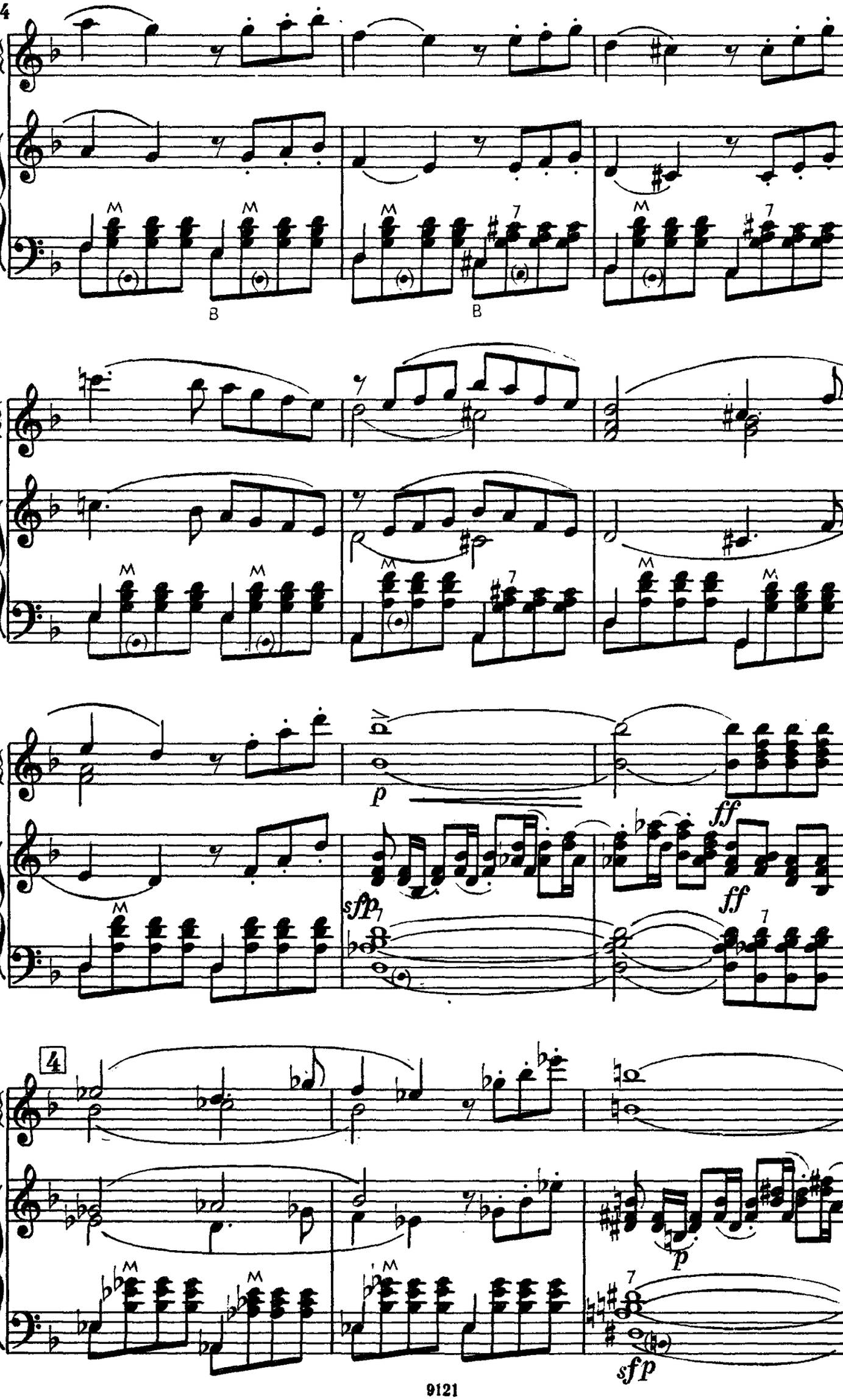
M
B
7
p
ff
sfp
4
sfp

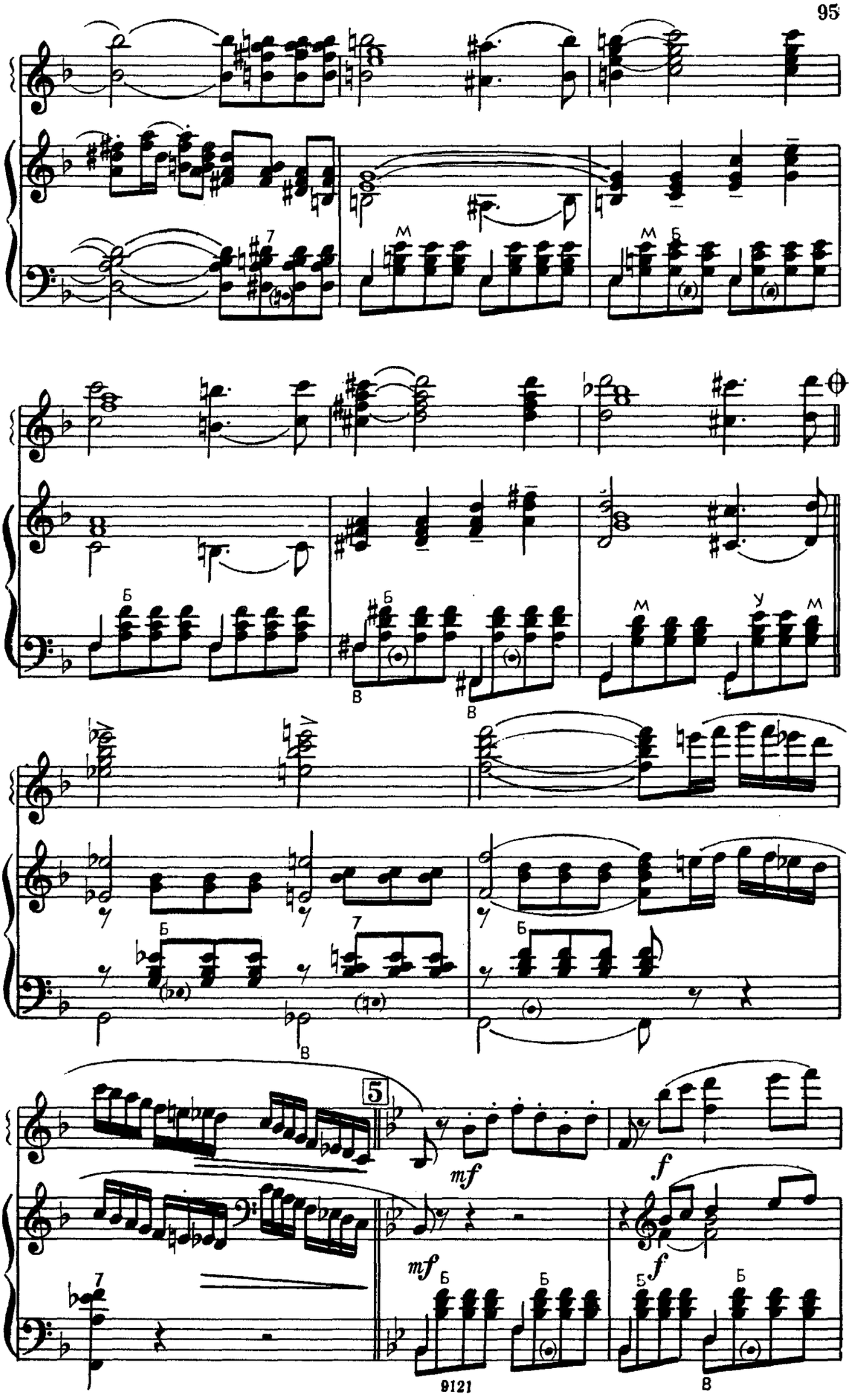
5
mf
f
mf
f

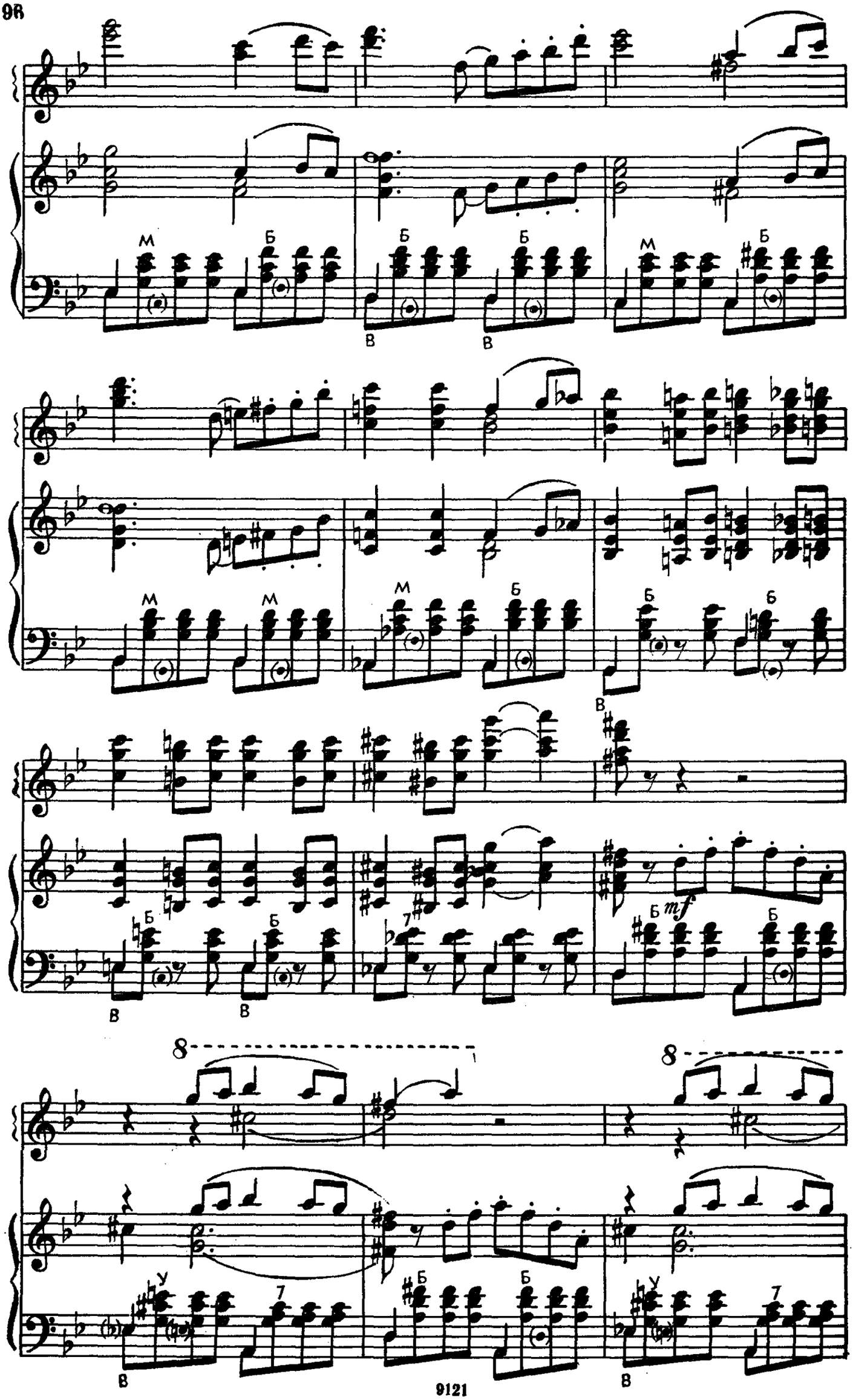
M
Б
В
mf
8
У
7

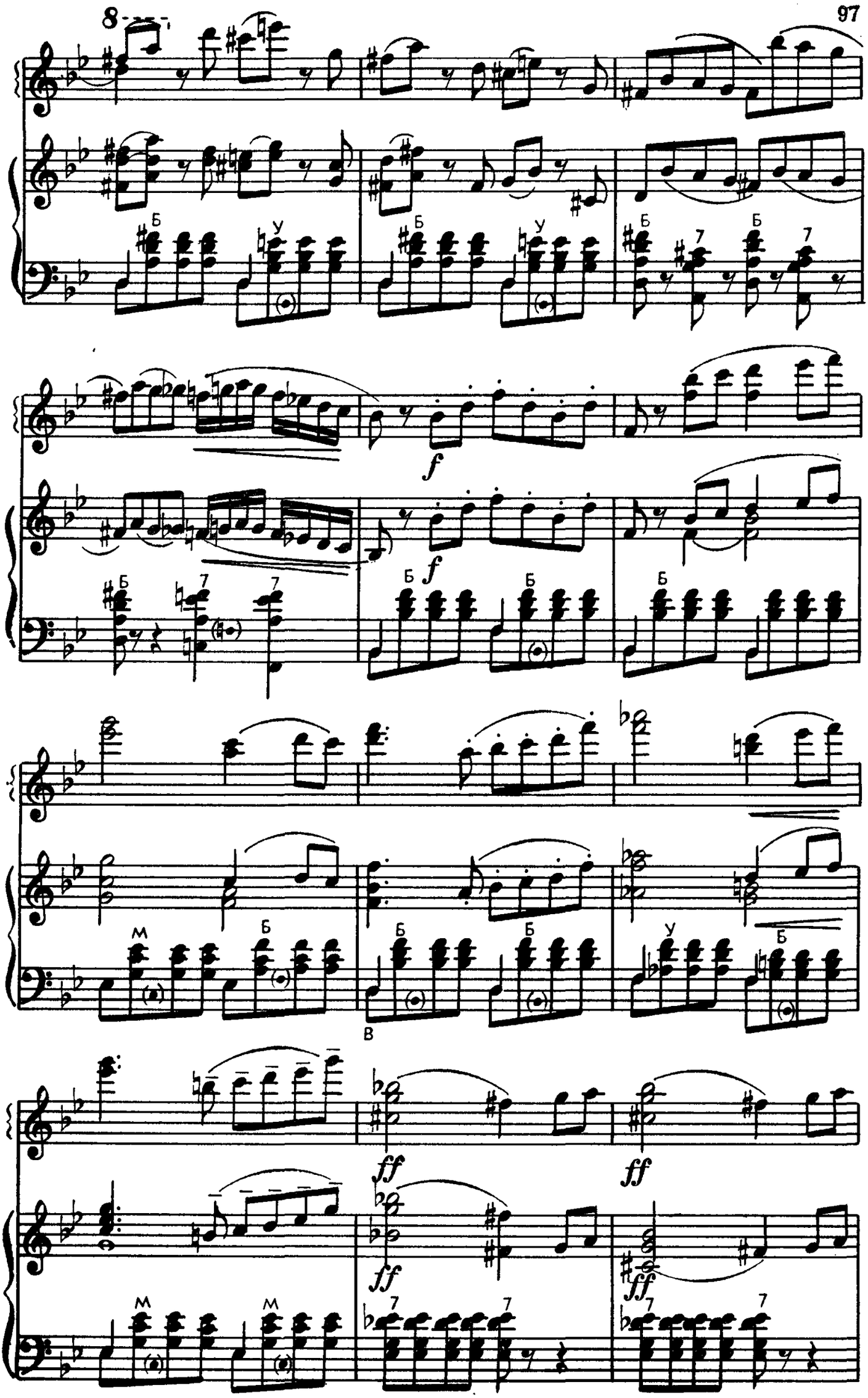
8
Б
У
7
f
М
В
ff

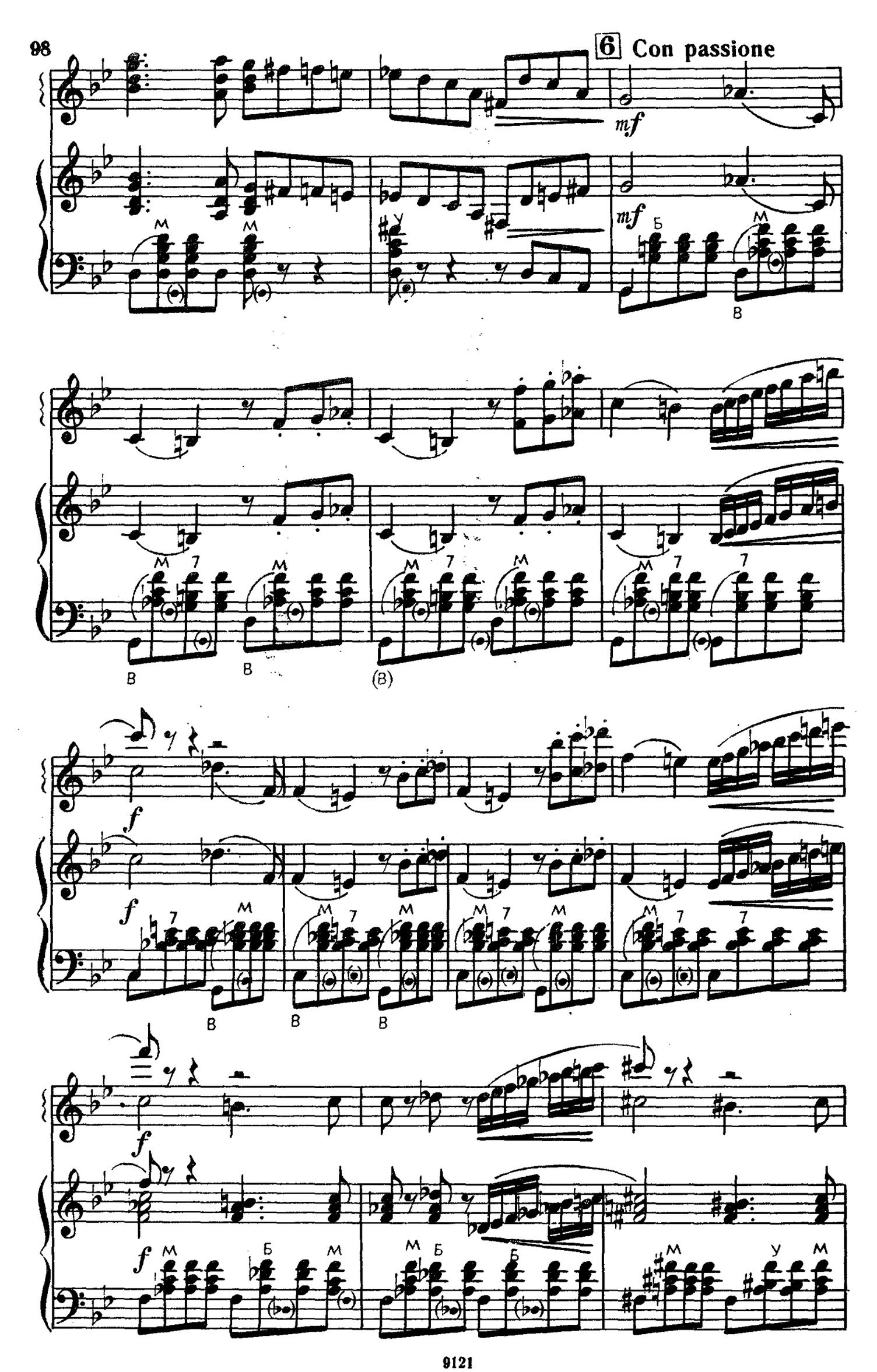
6 Con passione
mf
mf
f
f
f
f

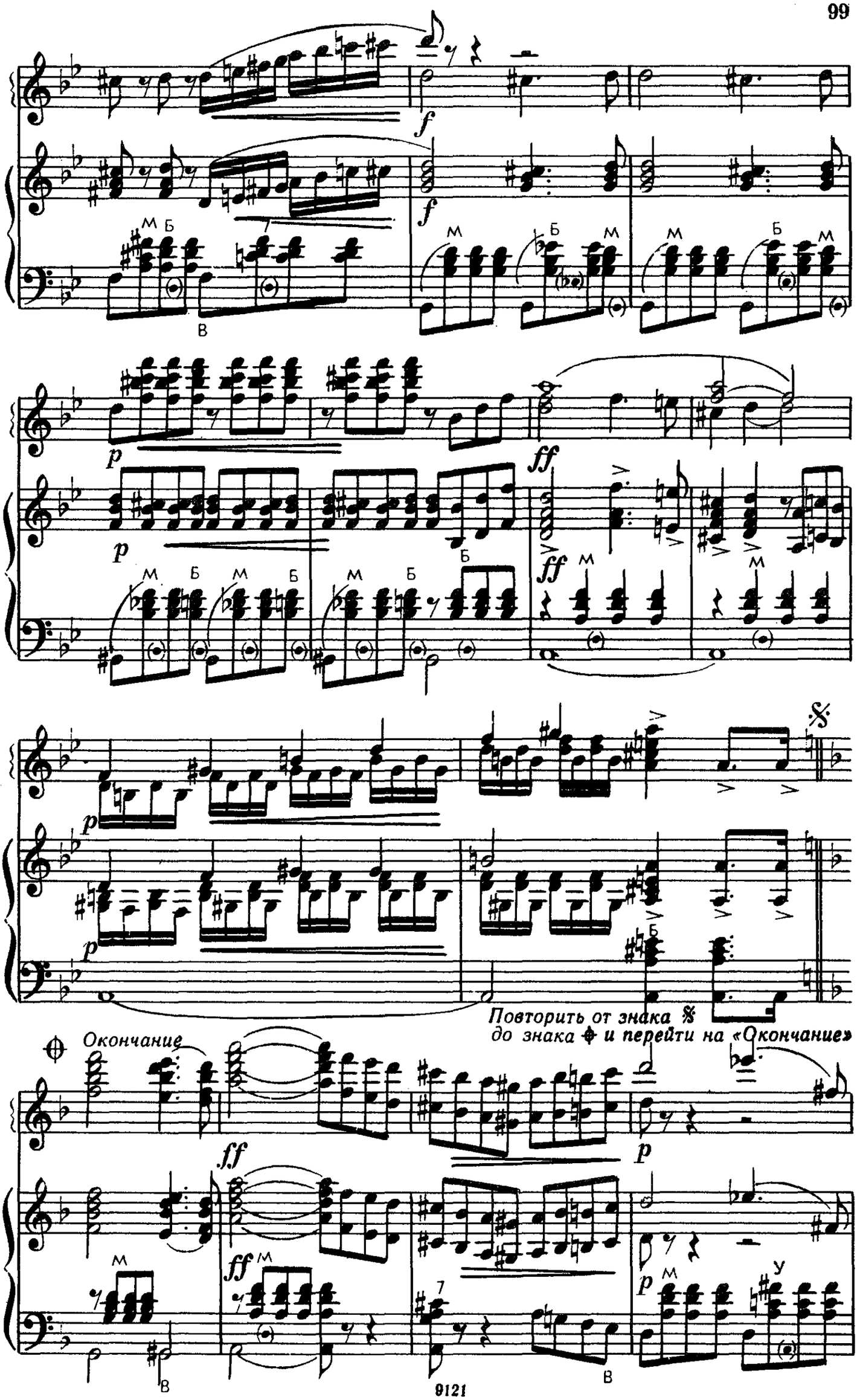
Повторить от знака 𝄋
до знака ⌖ и перейти на «Окончание»
Окончание

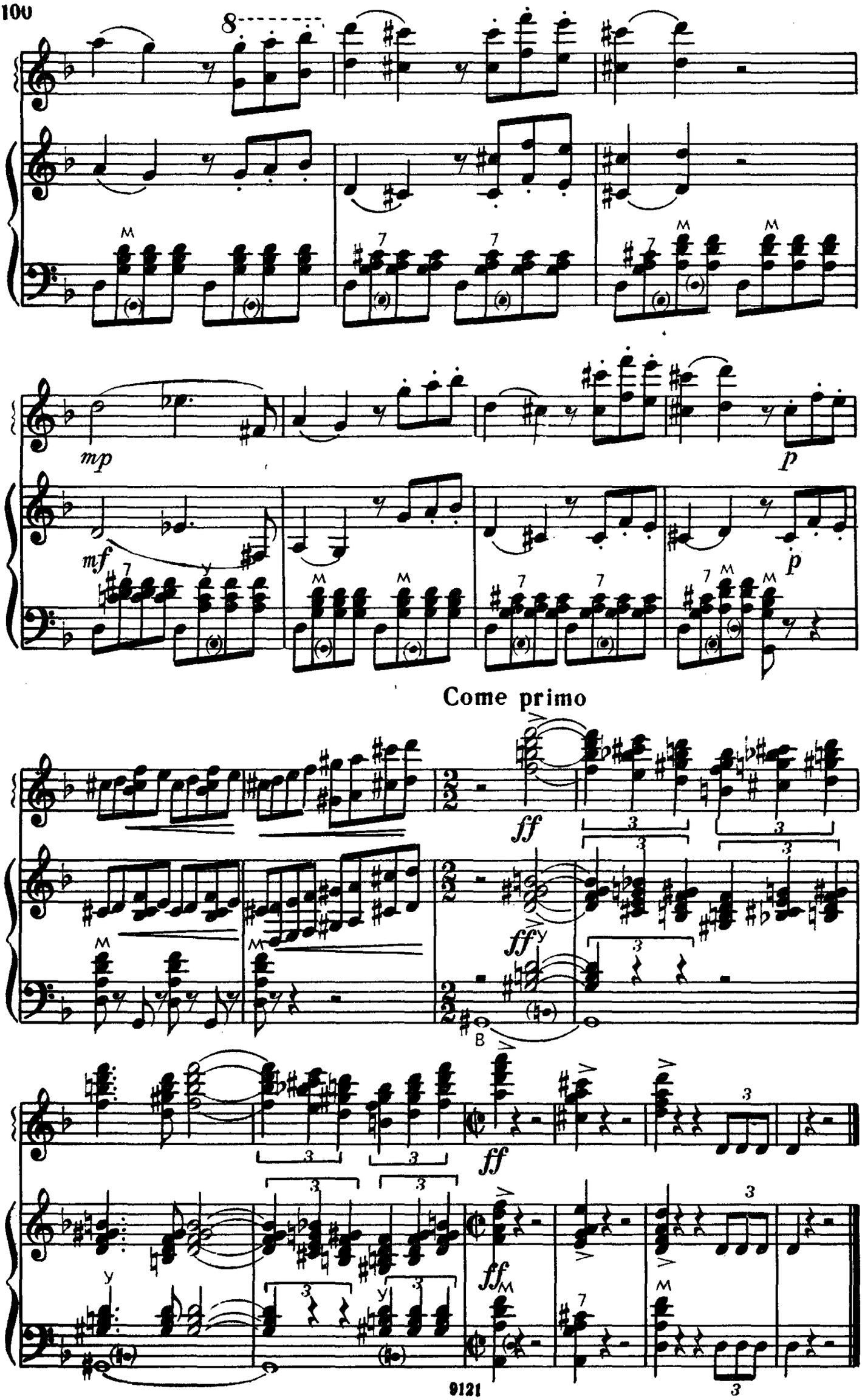
8
mp
p
mf
p
Come primo
ff
ff
ff
ff
ff

СОДЕРЖАНИЕ

Народные песни

1. *Ах ты, степь широкая.* Русская народная песня. Обработка П. Триодина 3
2. *Как за морем диво.* Русская народная песня. Обработка В. Накапкина 5
3. *Долина.* Русская народная песня. Обработка В. Накапкина . 8
4. *Петушок.* Латышская народная песня. Обработка С. Панина 12
5. *Уул (Сын).* Киргизская народная песня. Обработка А. Крылусова 15

Зарубежные композиторы

6. И. С. Бах. *Органная прелюдия и фуга* ре минор 17
7. Ф. Мендельсон. *Свадебный марш* из музыки к пьесе Шекспира «Сон в летнюю ночь» 25

Русские композиторы

8. М. Глинка. *Попутная песня* 34
9. А. Даргомыжский. *Ночевала тучка золотая* 39
10. М. Мусоргский. *Рассвет на Москва-реке.* Вступление к опере «Хованщина» 44
11. А. Бородин. *Солнцу красному слава.* Хор из оперы «Князь Игорь» 53
12. К. Вильбоа. *Моряки* 63
13. И. Сац. *Грустно чего-то...* 74

Советские композиторы

14. Г. Свиридов. *Перед сном* 76
15. С. Агабабов. *Танец горянки* 78
16. Е. Месснер. *Югославские песни*
I 79
II 82
III 84
17. М. Блантер. *Спортивный марш* 88
18. И. Дунаевский. *Увертюра* к кинофильму «Дети капитана Гранта» 90

Переложение выполнили: №№ 1, 6, 7, 10, 18 — Г. Тышкевич, №№ 8, 9, 11, 12, 13 — А. Крылусов, №№ 14, 17 — М. Цыбулин, № 15 — В. Ефимов, № 16 — В. Накапкин.

АНСАМБЛИ БАЯНОВ

Выпуск 7

Составитель Накапкин Василий Дмитриевич

Редактор Ю. Соловьев
Лит. редактор Л. Онегина
Техн. редактор О. Путилина
Корректор И. Миронович

Подписано к печати 30/I-76 г. Формат бумаги 60×90 1/16. Печ. л. 6,5. Уч.-изд. л. 6,5. Тираж 5000 экз. Изд. № 9121. Т. п. 76 г. — № 294. Зак. 1391 Цена 65 к. Бумага № 1

Издательство «Музыка», Москва, Неглинная, 14
Московская типография № 9 Союзполиграфпрома, Волочаевская, 40

$$А\frac{90701-146}{026(01)-76}\ 294-76$$